

# 2006 Facilities Guide

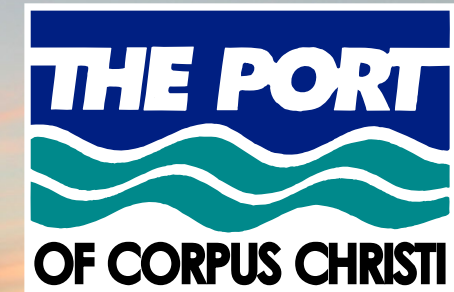

General Information	Public General Cargo Facilities	Public Oil Docks	Other Port Facilities	Inner Harbor Private Docks	Ingleside Point & La Quinta Channel	Harbor Island & GIWW
Location Map	Cargo Dock 8	Oil Dock 1	Bulk Terminal Dock 1	Citgo Docks	Koch Terminal	Gulf Jetty Channel
Inner Harbor Map	Cargo Dock 9	Oil Dock 2	Bulk Terminal Dock 2	Flint Hills Docks	Naval Station Ingleside	Harbor Island Land
North Bay Map	Cargo Dock 10	Oil Dock 3	Bulk Terminal Overall	Valero Docks	Ingleside Port Property	Gaming Ship Dock
Harbor Bridge	Cold Storage Warehouse	Oil Dock 4	Barge Mooring (North)	Texas Lehigh	Jewell Fulton Canal	Coast Wide
Lift Bridge	Ro-Ro Dock	Oil Dock 6	Barge Mooring (Viola)	Sunbelt	Kiewit Offshore	McDermott Property
Dale Miller Bridge	Northside Open Storage	Oil Dock 7	Military Layberth	Bludworth Shipyard	OxyChem Docks	Brown & Root
JFK GIWW Bridge	Cargo Dock 12	Oil Dock 8	ADM Grain Elevator	Heldenfels	Sherwin Alumina	Gulf Marine Fabricators
General Data	Cargo Dock 14	Oil Dock 9	Port Rail System	Interstate Grain	Container Terminal	North Bank Terminal
Port Offices	Cargo Dock 15	Oil Dock 10	Rincon Industrial Park	Bay Barge Dock	Gulf Compress	Brown & Root
	Southside Terminal	Oil Dock 11	Dock One & Two	Texas Dock & Rail		Offshore Specialty
	Military Rail Terminal	Oil Dock 12	Ortiz Center	Equistar Dock		Gulf Copper
	Transfer Facility		Bayfront Multi-Use Area	Vulcan Dock		Redfish Bay Terminal
	Buildings 26 & 27		Water Taxi Dock			

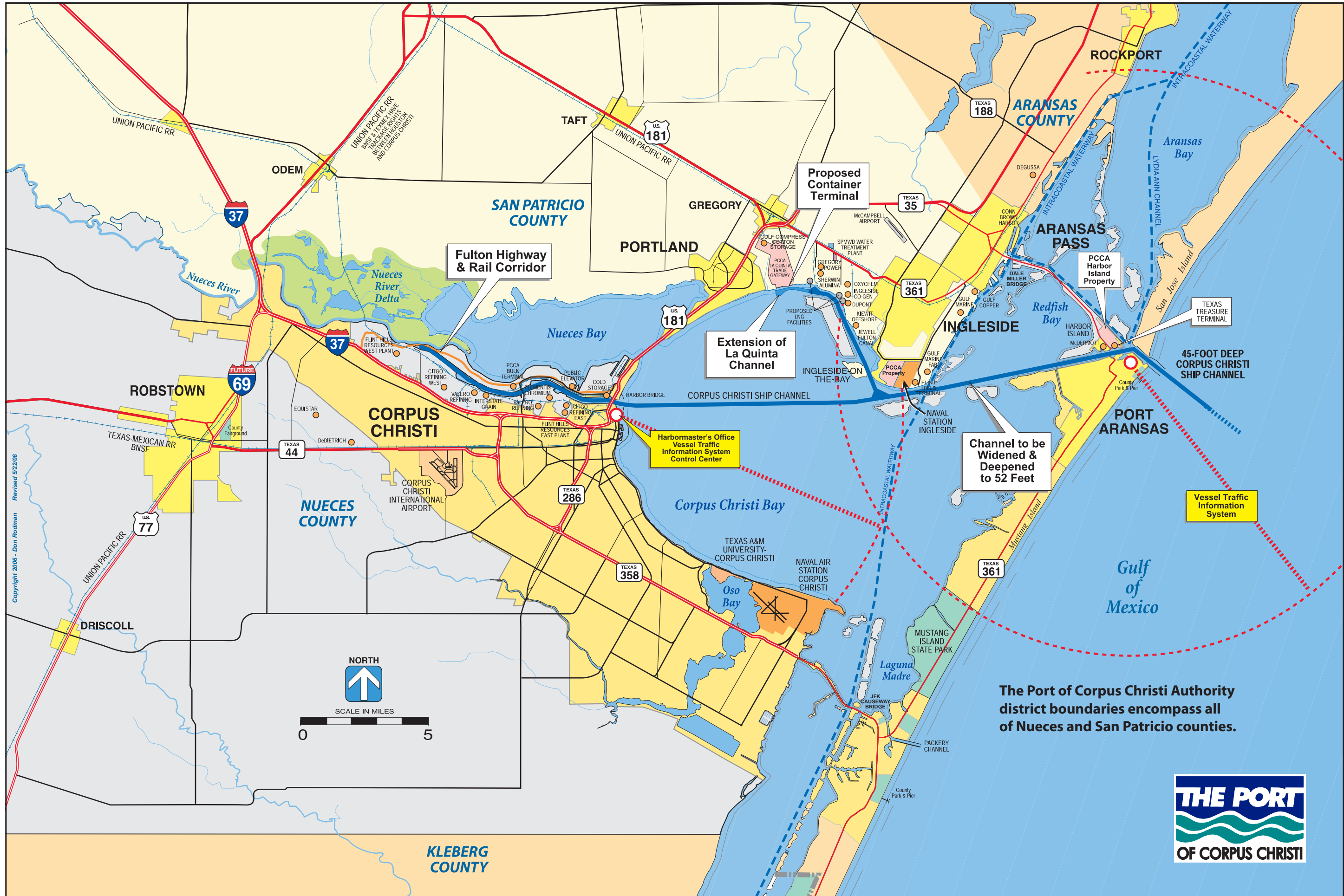

The Port of Corpus Christi Authority district boundaries encompass all of Nueces and San Patricio counties.



Copyright 2006 - Don Rodman Revised 5/22/06





45-Ft. Corpus Christi Ship Channel

# North Bay

Port of Corpus Christi



Gulf of Mexico

Jetty Channel

Ship Channel

City of  
Port  
Aransas

Harbor  
Island

Ship Channel

# Gulf Entrance Channel

Port of Corpus Christi



Lydia Ann Channel

Ship Channel

PCCA Property

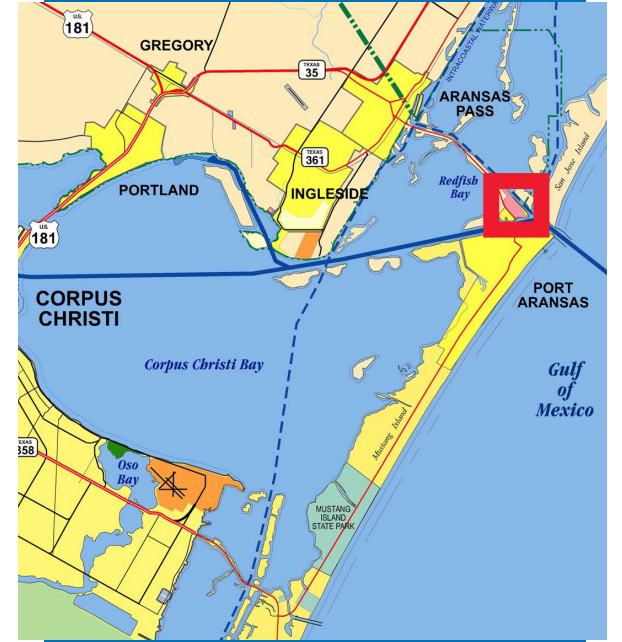

Click to View

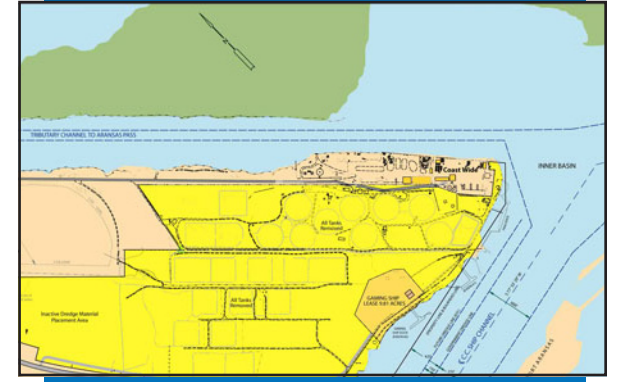

# Port Property Harbor Island

Port of Corpus Christi

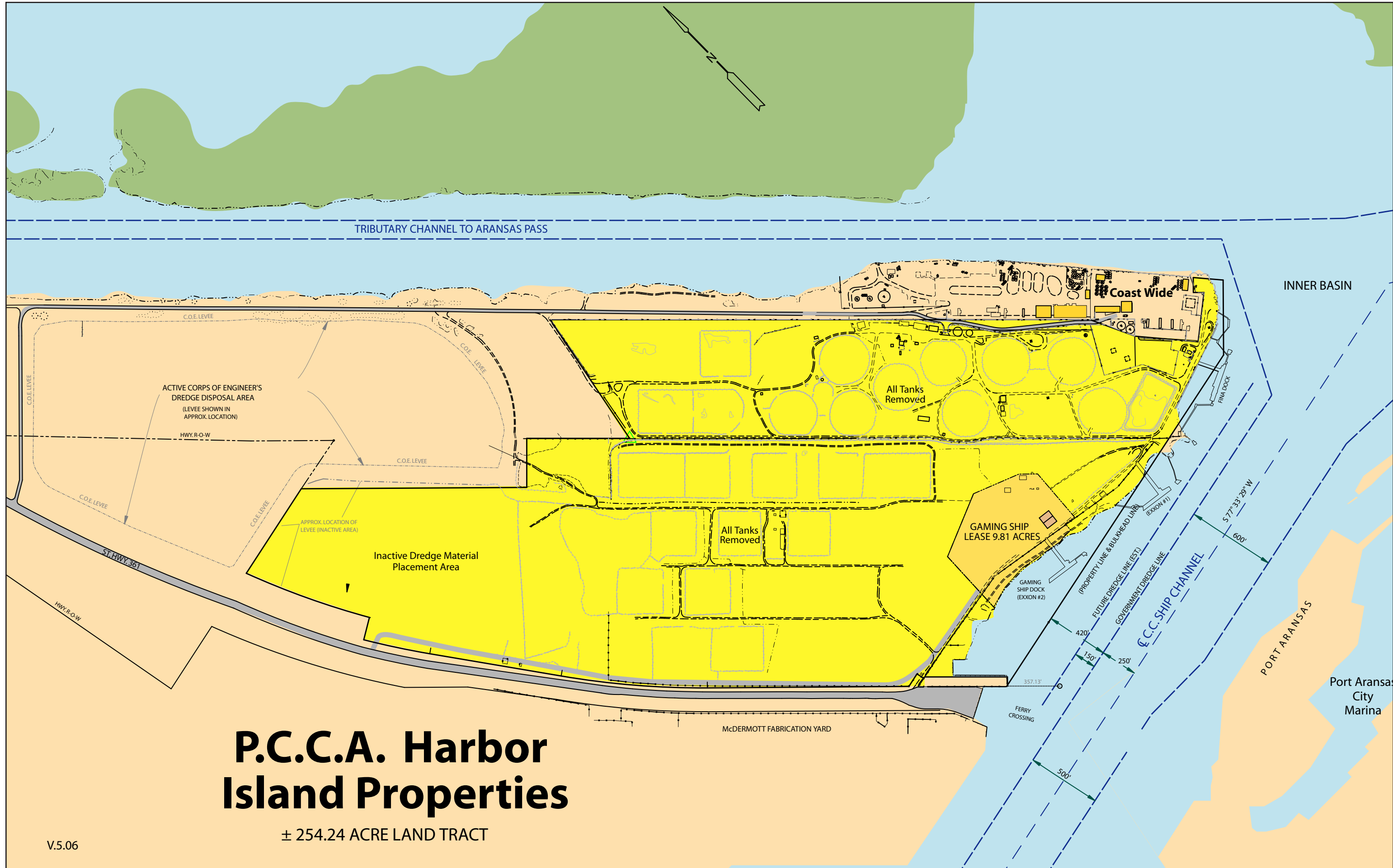

# P.C.C.A. Harbor Island Properties

± 254.24 ACRE LAND TRACT

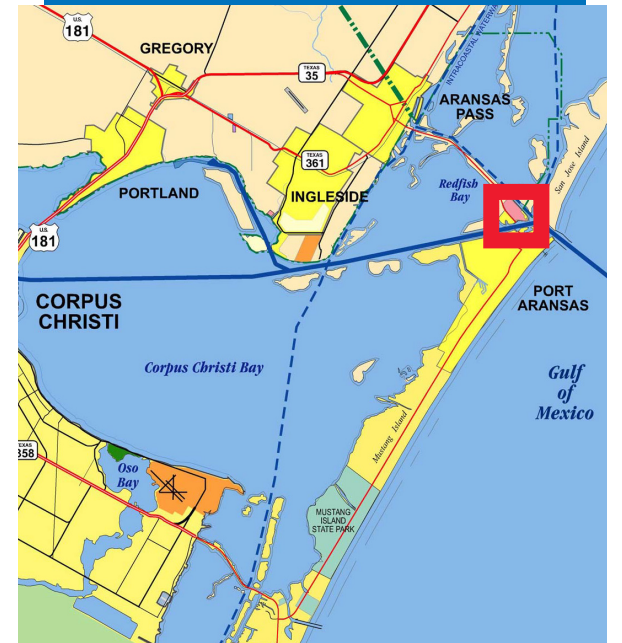

Ship Channel

# Gaming Ship Terminal

Port of Corpus Christi



Aransas  
Pass  
Channel

PCCA  
Harbor Island  
Property

Coast  
Wide  
Terminal

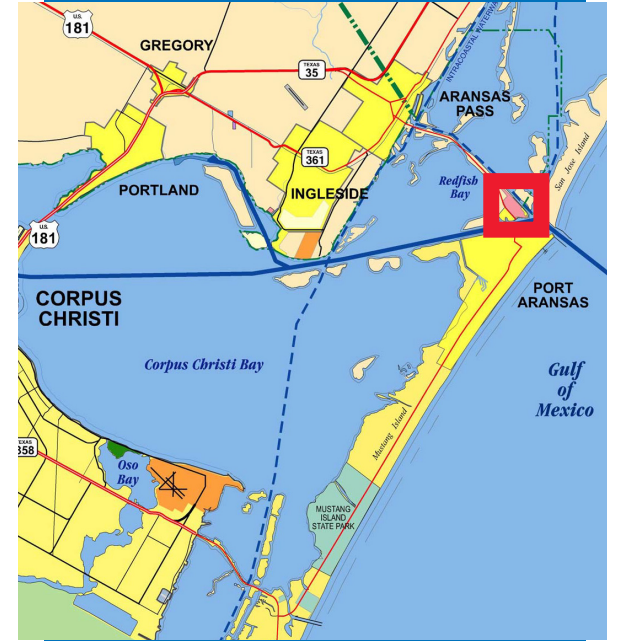

# Coast Wide Terminal

Port of Corpus Christi

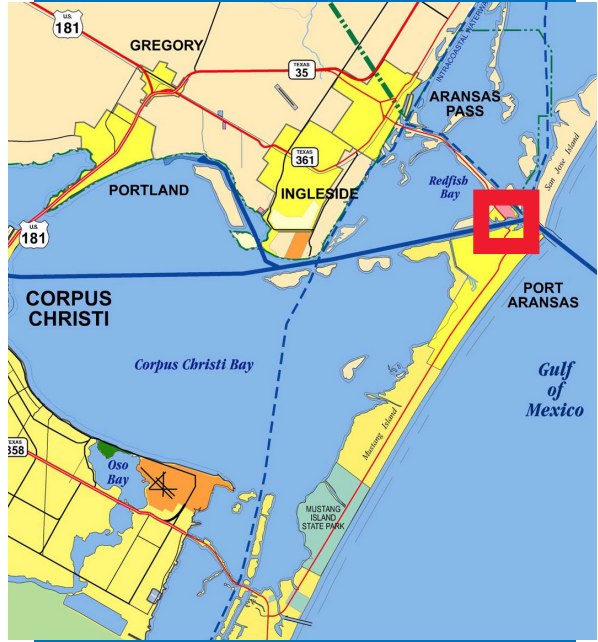

# McDermott Yard

Port of Corpus Christi

Ship Channel



PCCA  
Harbor Island  
Property



**Brown &  
Root Terminal**  
Port of Corpus Christi

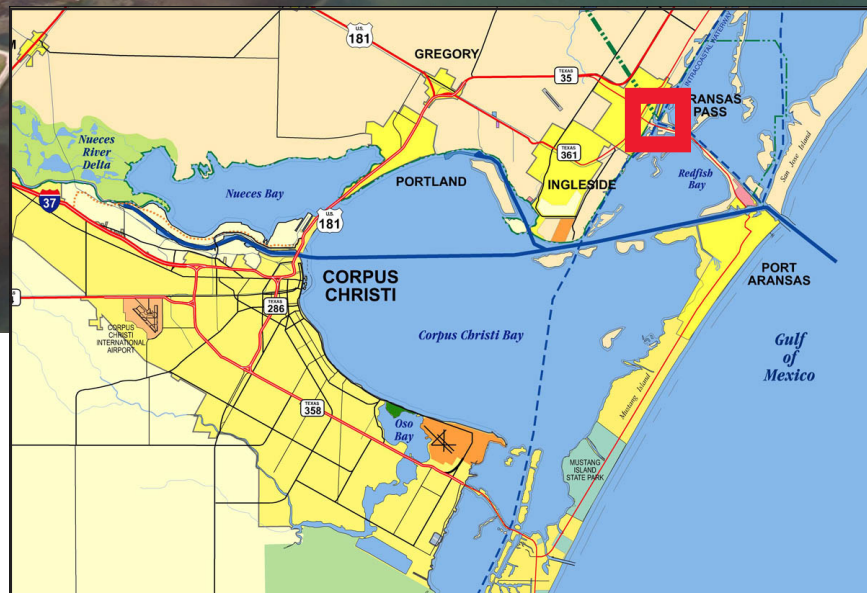

**Dale Miller  
Bridge - SH 361**  
Port of Corpus Christi



# Redfish Bay Terminal

Port of Corpus Christi







**Brown &  
Root  
Ingleside  
Yard**

**Intracoastal  
Waterway**



# **Brown & Root Yard**

Port of Corpus Christi



# North Bank Terminal

Port of Corpus Christi

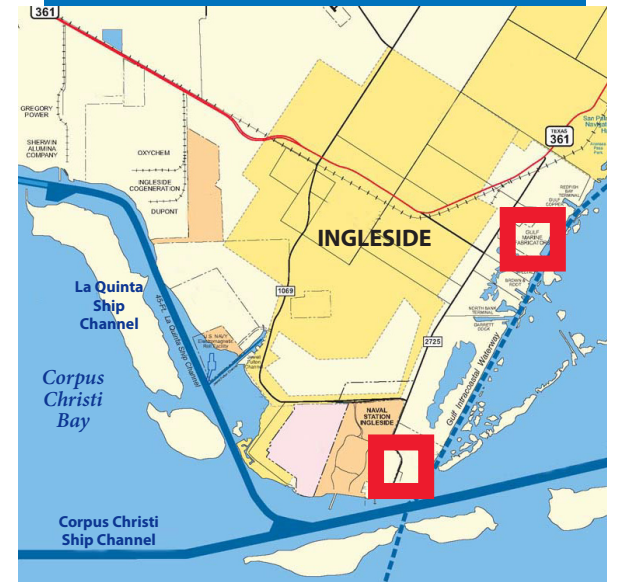

**Gulf Marine Fabricators**  
Port of Corpus Christi



Gulf Intracoastal  
Waterway  
12' Deep x 125' Wide

73' Vertical  
Clearance  
125' Between  
Fenders



# JFK Causeway GIWW Bridge

Port of Corpus Christi



Koch Ingleside Terminal

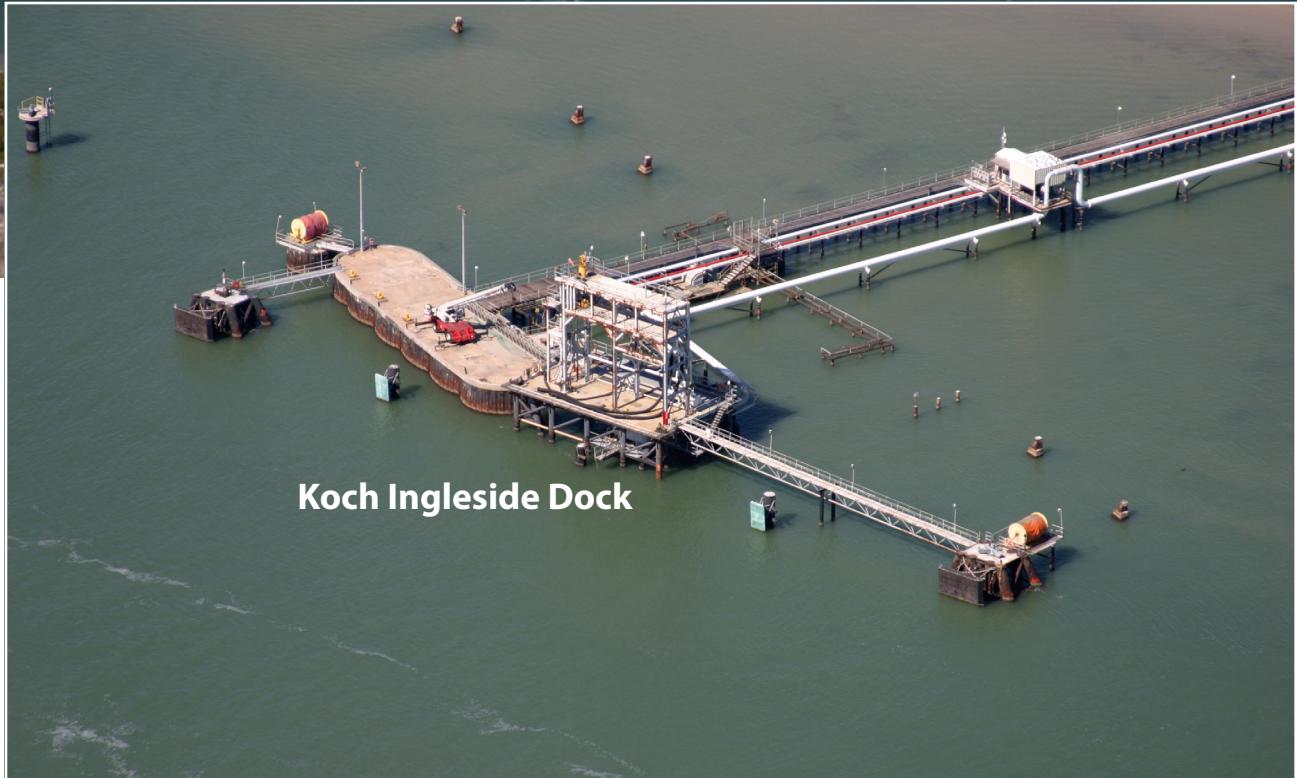

Koch Ingleside Dock

For additional information, contact Koch-Ingleside Terminal at (361) 242-5320.

# Koch Ingleside Terminal Dock

Port of Corpus Christi



The U.S. Navy will close NSI as part of the 2005 BRAC round. The NSI site will revert to PCCA ownership.

# Naval Station Ingleside

Port of Corpus Christi



**PCCA Ingleside Property**  
Port of Corpus Christi



Jewell  
Fulton  
Canal



# Jewell Fulton Canal

Port of Corpus Christi



For additional information, contact Kiewit Offshore Services at (361) 775-4300.



Oxy Deepsea Terminal

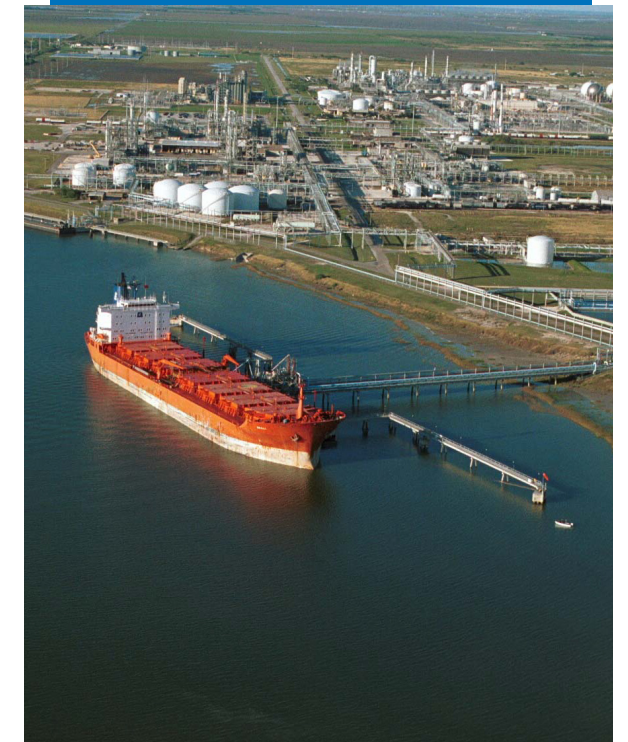

Oxy Barge Dock 1



Oxy Barge Dock 2

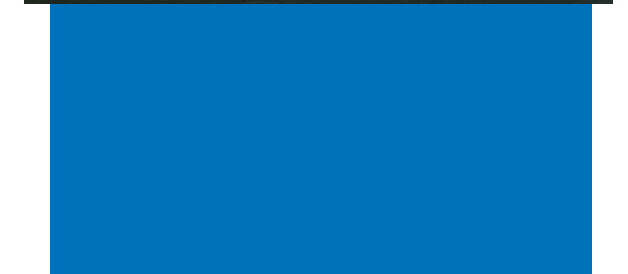

# OxyChem Docks

Port of Corpus Christi



**Sherwin  
Alumina**  
Port of Corpus Christi

For additional information, contact Sherwin Alumina at (361) 777-2326.

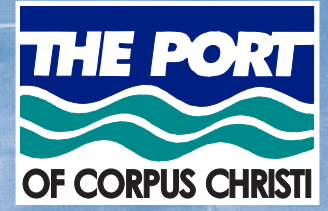

# La Quinta Container Terminal

PCCA La Quinta Property  
Conceptual Site Plan at Full Build-Out

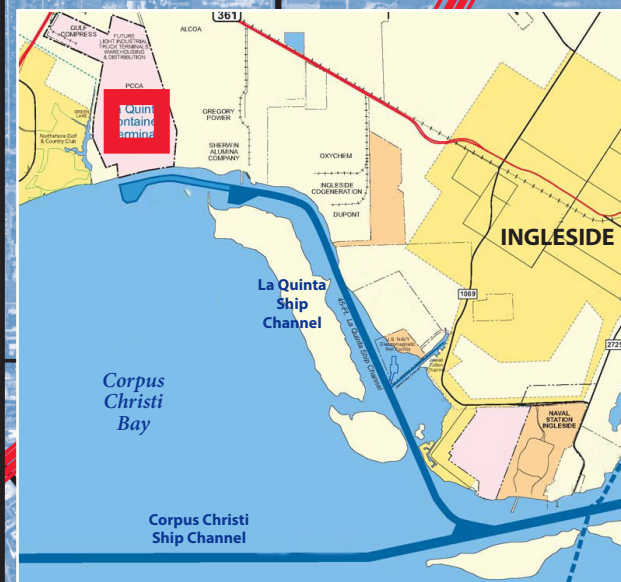
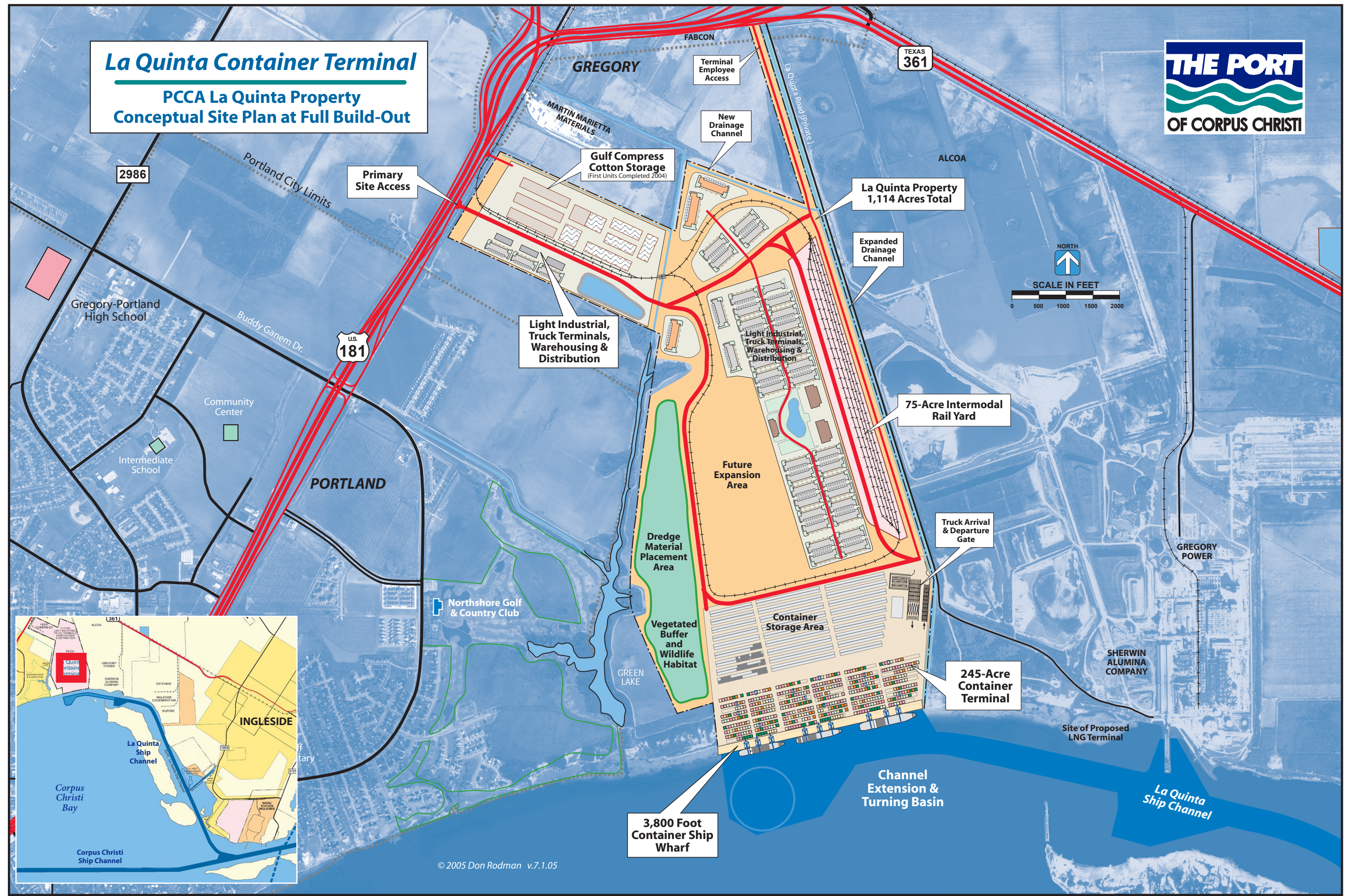

© 2005 Don Rodman v.7.1.05

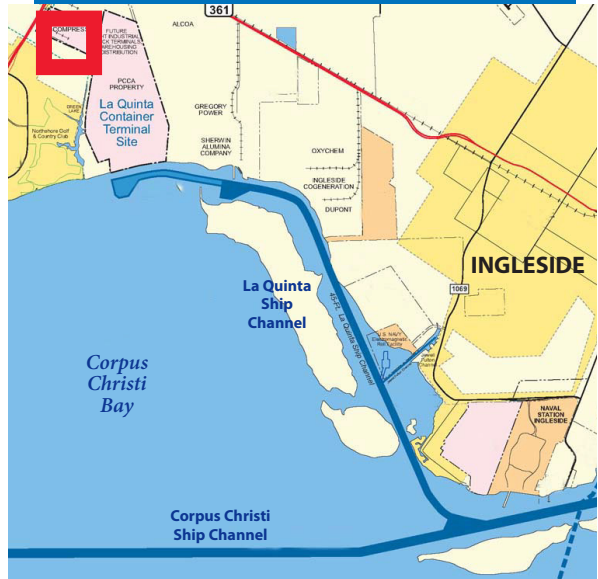

# Gulf Compress Cotton Storage

Port of Corpus Christi

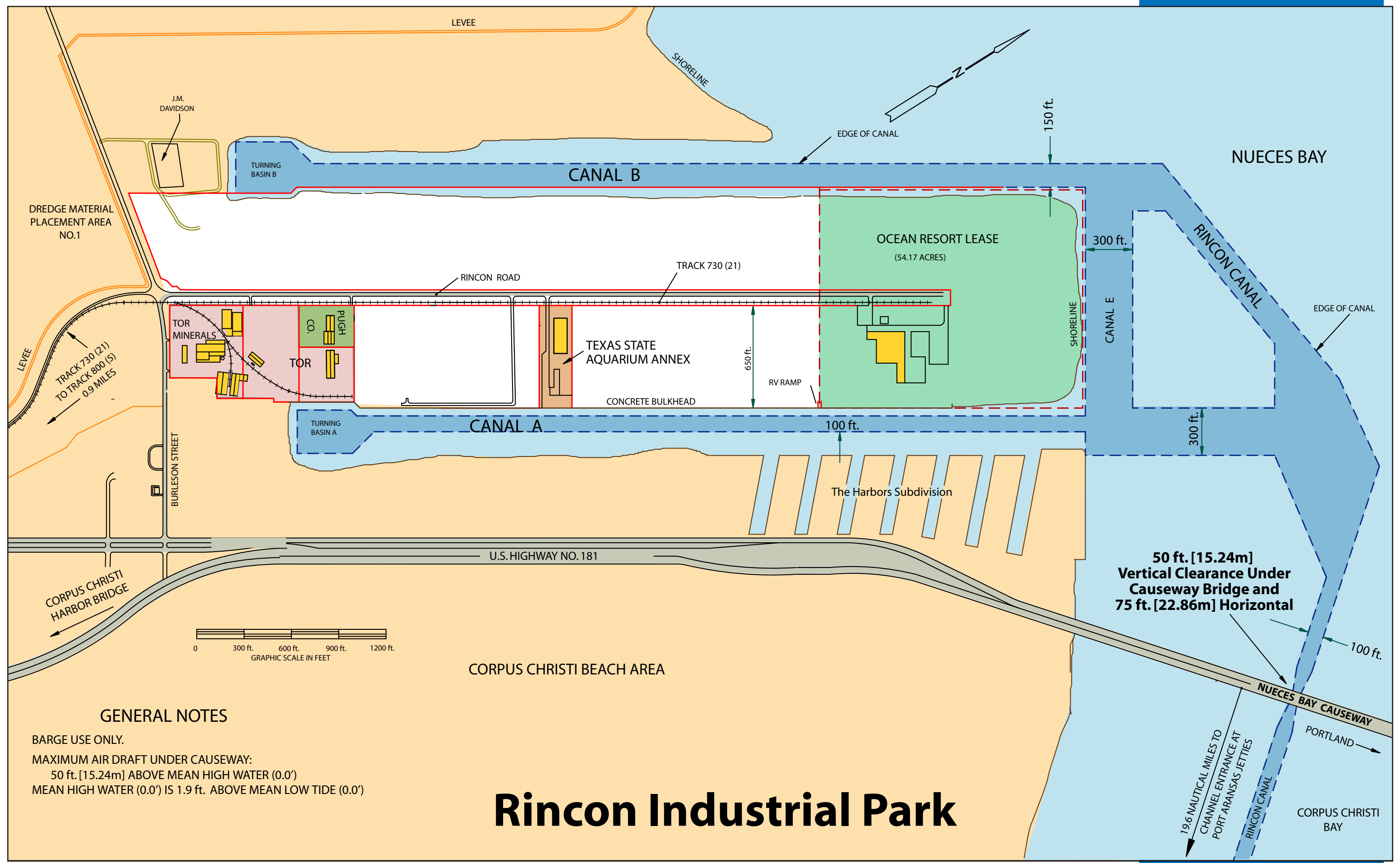

GENERAL NOTES

BARGE USE ONLY.  
 MAXIMUM AIR DRAFT UNDER CAUSEWAY:  
 50 ft. [15.24m] ABOVE MEAN HIGH WATER (0.0')  
 MEAN HIGH WATER (0.0') IS 1.9 ft. ABOVE MEAN LOW TIDE (0.0')

# Rincon Industrial Park

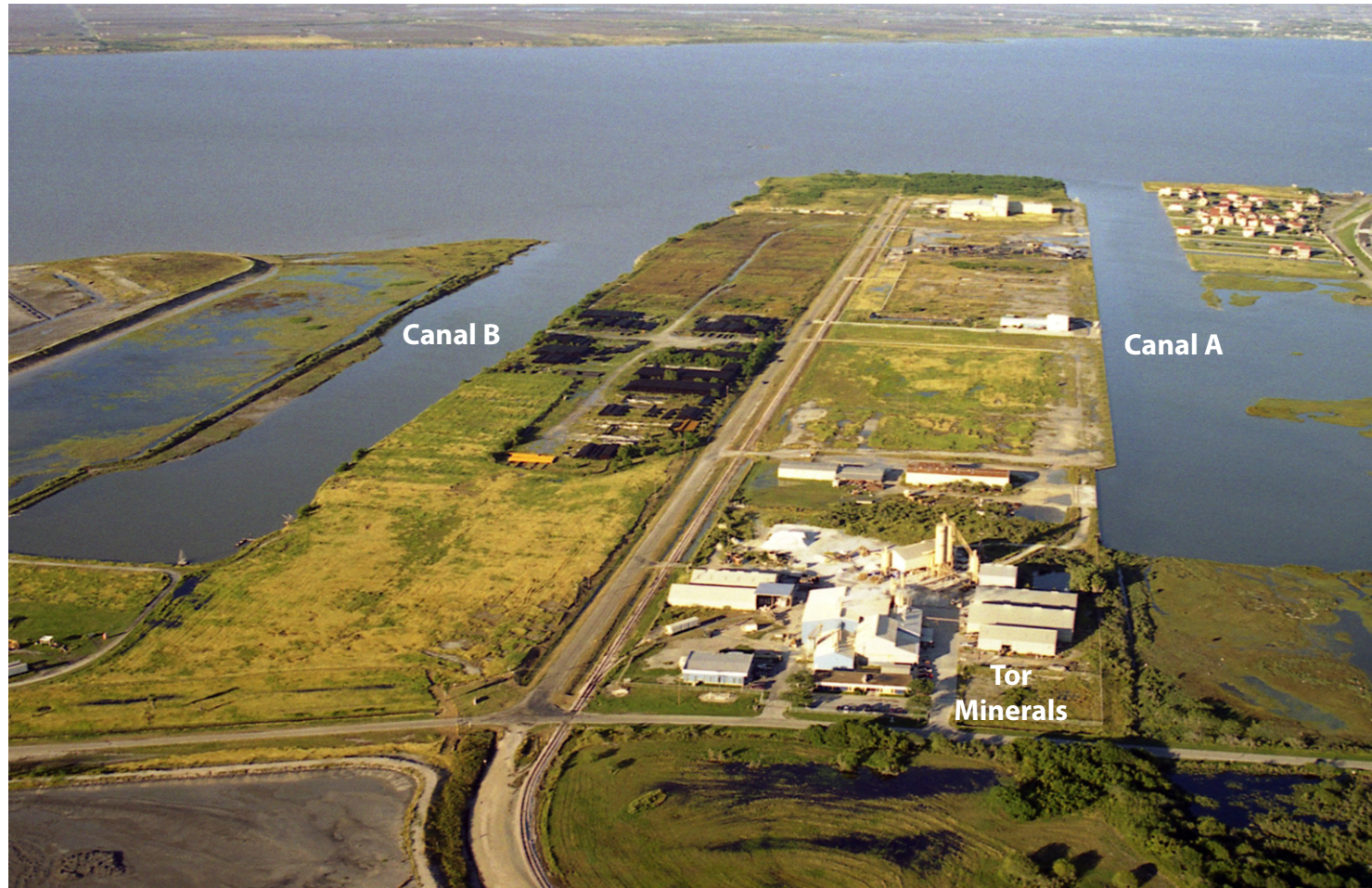

# Rincon Industrial Park

Port of Corpus Christi

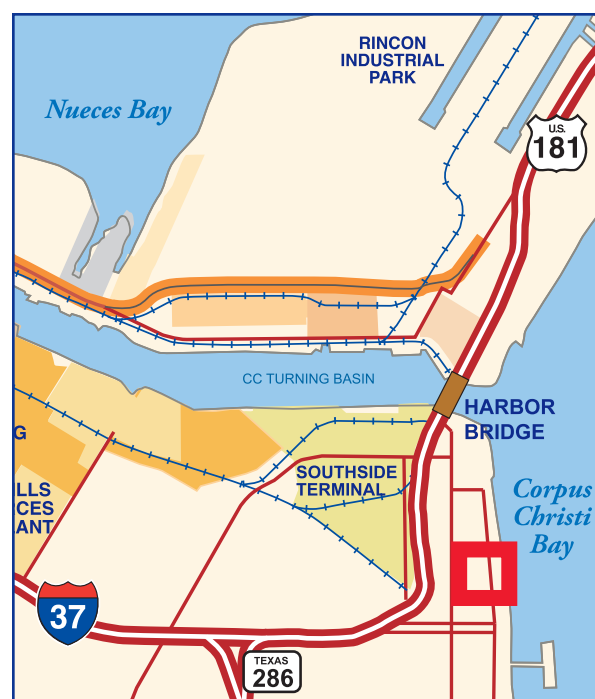

**Port Offices**

The Port of Corpus Christi administrative offices are located at 222 Power St., at the corner of Power and Shoreline Boulevard. Phone (361) 882-5633.

**Harbormaster**

The Harbormaster's Office handles dock assignments and operates the Port's Vessel Traffic Information System. It is staffed 24 hours a day. Phone (361) 882-2080.

**Aransas-Corpus Christi Pilots**

For current pilotage information contact the Aransas-Corpus Christi Pilots. Phone (361) 888-6230 or (361) 749-5444. The pilot boat station is located in Port Aransas.

**Corpus Christi Terminal Railroad**

Rail service at the port's public docks is provided by the Corpus Christi Terminal Railroad. The CCTR provides switching service to the port and operates the CCTR Interchange Yard just north of the Tule Lake Lift Bridge. Phone (361) 884-4019.

**Channel Depth**

The channel has a depth of 45 feet at Mean Low Tide with a proposed depth of 52 feet. Water depths at each dock vary. Information on the current dock depth soundings for each public dock may be obtained by calling the Port Engineering Department at (361) 885-6135.

**Tidal Data**

A normal tide is considered to be about 1.1 feet above Mean Low Tide (MLT) in the Inner Harbor. Tidal range at Port Aransas is 1.5 feet. In the Inner Harbor the periodic tide is too small to be of any practical importance.

Depths and elevations provided in this Guide refer to distances above or below Mean Low Tide unless noted otherwise. In this area Mean Low Tide (U.S. Corps of Engineers Datum) is 1 foot below the North American Vertical Datum of 1988 (NAVD 88).

Strong winds from the southeasterly direction raise the water level in the western part of Corpus Christi Bay as much as 2 feet above normal while strong northerly winds will depress the water level as much as 1 foot. The prevailing wind during most of the year is from the southeast.

**Bridge Clearances**

The aerial clearance for the Inner Harbor is 137.5 feet above Mean High Water (MHW) for both the Harbor Bridge and the Upper Harbor Lift Bridge. Mean High Water is 1.9 ft above Mean Low Tide.

There are two highway bridges over the Gulf Intracoastal Waterway within the Port Authority's district boundaries. The Dale Miller Bridge at Aransas Pass has a clearance of 50 feet while the JFK Causeway Bridge clearance is 73 feet.

**Offices & General Data**

Port of Corpus Christi



# Harbor Bridge

Port of Corpus Christi



PCCA North  
Parking Lot

Whataburger Field

Ortiz Center

Developable  
Area

PCCA South  
Parking Lot

Developable  
Area

# Bayfront Multi-Use Area

Port of Corpus Christi



City Marina

Arena and Convention Center

Whataburger Field

Ortiz Conference Center

Museums

Auditorium

**Bayfront Plaza Area**  
Port of Corpus Christi

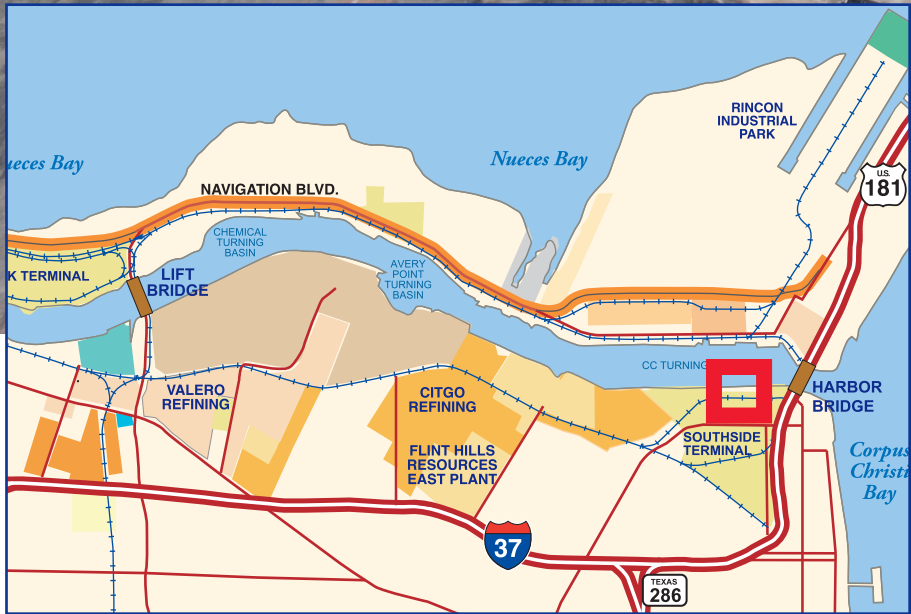

[Click to View](#)

[DOCK PLAN VIEW](#)

[CONFERENCE CENTER FLOOR PLAN](#)

**Docks 1 & 2**  
**Ortiz Center**  
Port of Corpus Christi

GENERAL NOTES

LENGTH LIMIT: 350 ft OR MORE IF ADJACENT BERTH IS UNOCCUPIED.

ALLOWABLE FLOOR LOADING: 300 lbs./sq.ft. (STORM PAVILION)

ALLOWABLE FLOOR LOADING: 500 lbs./sq.ft. (ORTIZ CENTER)

TOP OF DOCK ELEVATION: 14.25 ft MLT (0.0' MLT = -1.0' NAVD 88)

C.C. TURNING BASIN 800' WIDE

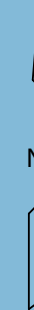
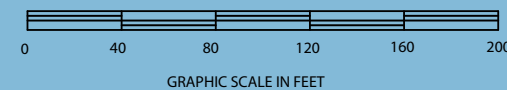

GOVERNMENT DREDGING LINE

19.9 NAUTICAL MILES TO CHANNEL ENTRANCE AT PORT ARANSAS JETTIES

70 ft.Ø BRIDGE CAISSON BREASTING OF VESSELS IS NOT PERMITTED

100 ft. PCCA SOUTH BULKHEAD LINE

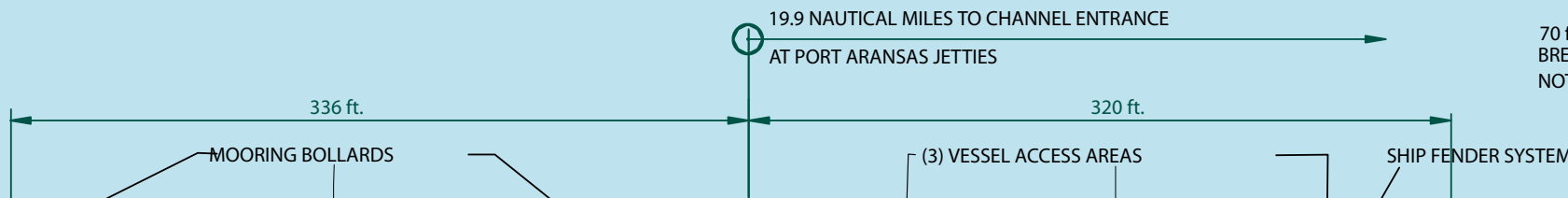

FUTURE CARGO DOCK 6

64 ft. APRON

CARGO DOCK 2

22 ft. APRON

DINING/ACTIVITIES

(4) MOORING BOLLARDS ACCESS AREAS W/GATES

STORM OPEN PAVILION

102 ft.

WATER TAXI LANDING

APPROACHWAY

HARBOR BRIDGE

ORTIZ CENTER

PARKING

PARKING

COMMISSION CHAMBERS

Docks 1 & 2

SOLOMON P. ORTIZ CENTER AND JAMES C. STORM PAVILION

ORTIZ CENTER PARKING LOT

BALL PARK

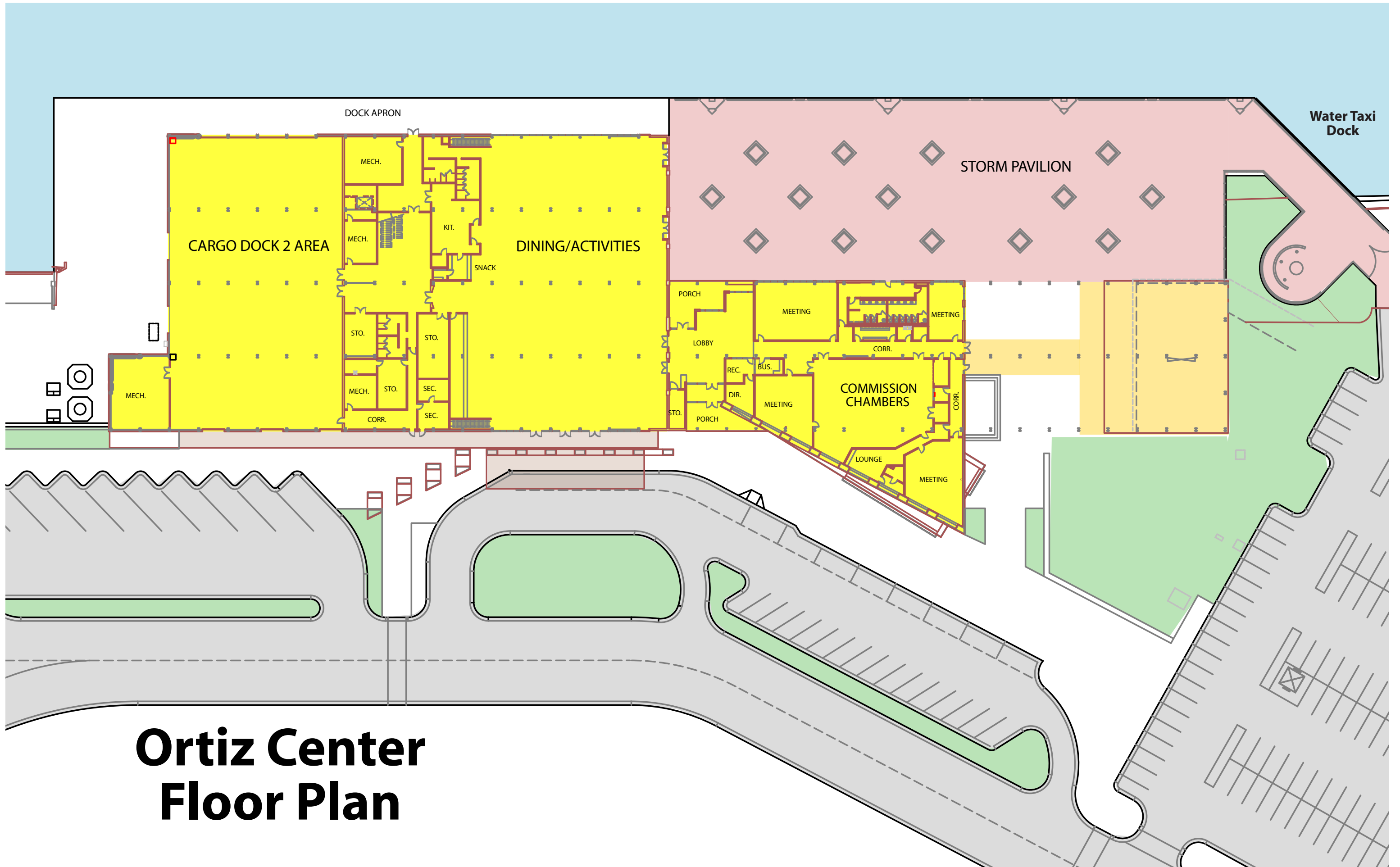

# Ortiz Center Floor Plan



Water Taxi Dock

Storm Pavilion

# Water Taxi Dock

Port of Corpus Christi



Cargo Dock 9  
Slip Length: 750'

Storm Pavilion

**Click to View**

**SITE PLAN**

**Cargo Docks 9 & 10**  
 Dock 9 Length Limit: 750 Ft.  
 Dock 10 Length Limit: 700 Ft.  
 Deck Elevation (Both): 15 Ft. Above MSL

**LOCATION**

# Cargo Dock 9

Port of Corpus Christi



# Cargo Dock 9

Port of Corpus Christi

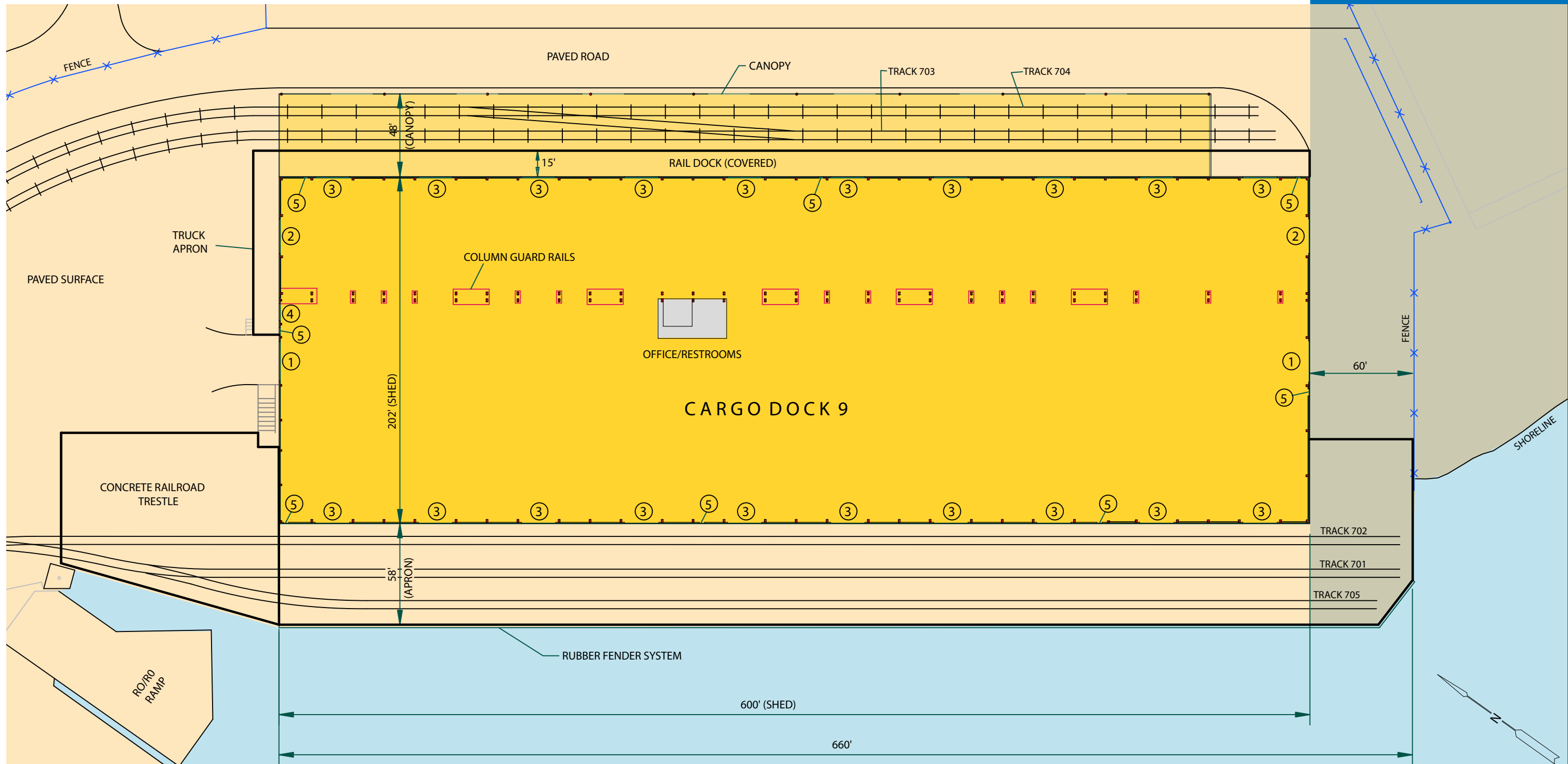

**GENERAL NOTES**  
 LENGTH LIMIT : 750 ft.  
 USABLE SHED SPACE IS 120,000 sq.ft.  
 ALLOWABLE APRON LOADING 750 psf  
 ALLOWABLE FLOOR LOADING (SHED) IS 500 psf  
 STACKING HEIGHT: ±21 ft  
 TOP OF DOCK ELEVATION : 14.2' ABOVE MEAN LOW TIDE  
 (0.0' MLT = -1.0' NAVD 88)

**C.C. TURNING BASIN**

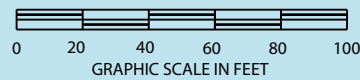

**DOOR SCHEDULE**

- ① 24X16 STEEL ROLL UP DOOR
- ② 20X16 STEEL ROLL UP DOOR
- ③ 20X14 STEEL ROLL UP DOOR
- ④ 10X14 STEEL ROLL UP DOOR
- ⑤ 3 X 7 METAL DOOR

# Cargo Dock 9 Storage Facility



Cargo Dock 10  
Slip Length: 700'

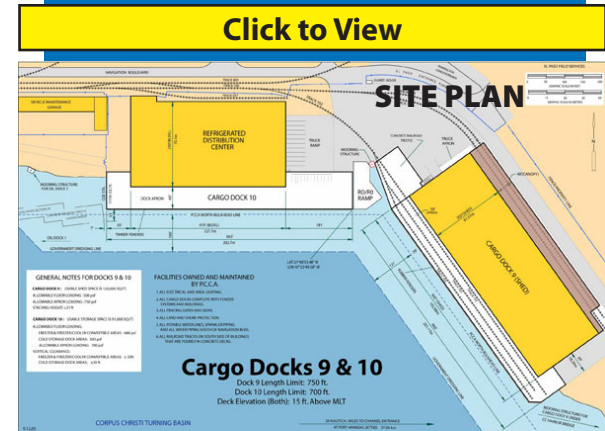
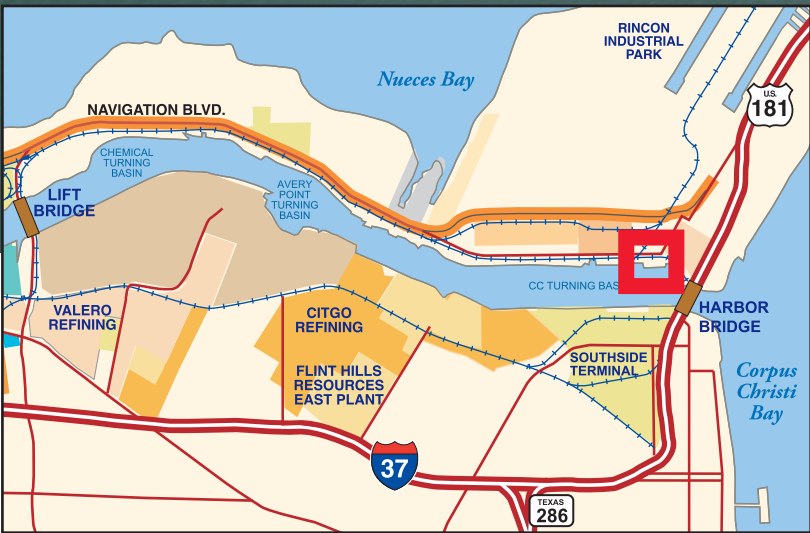

# Cargo Dock 10

Port of Corpus Christi

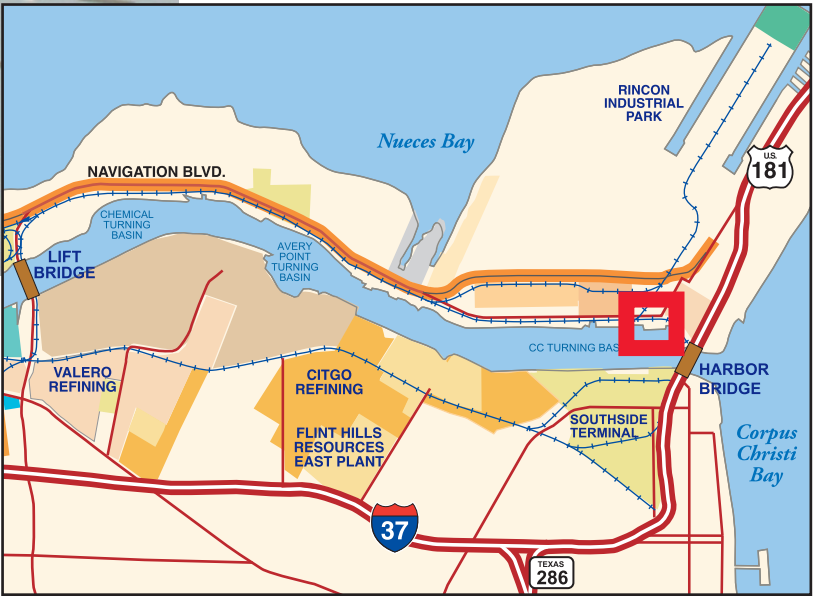

# Cargo Dock 10

Port of Corpus Christi

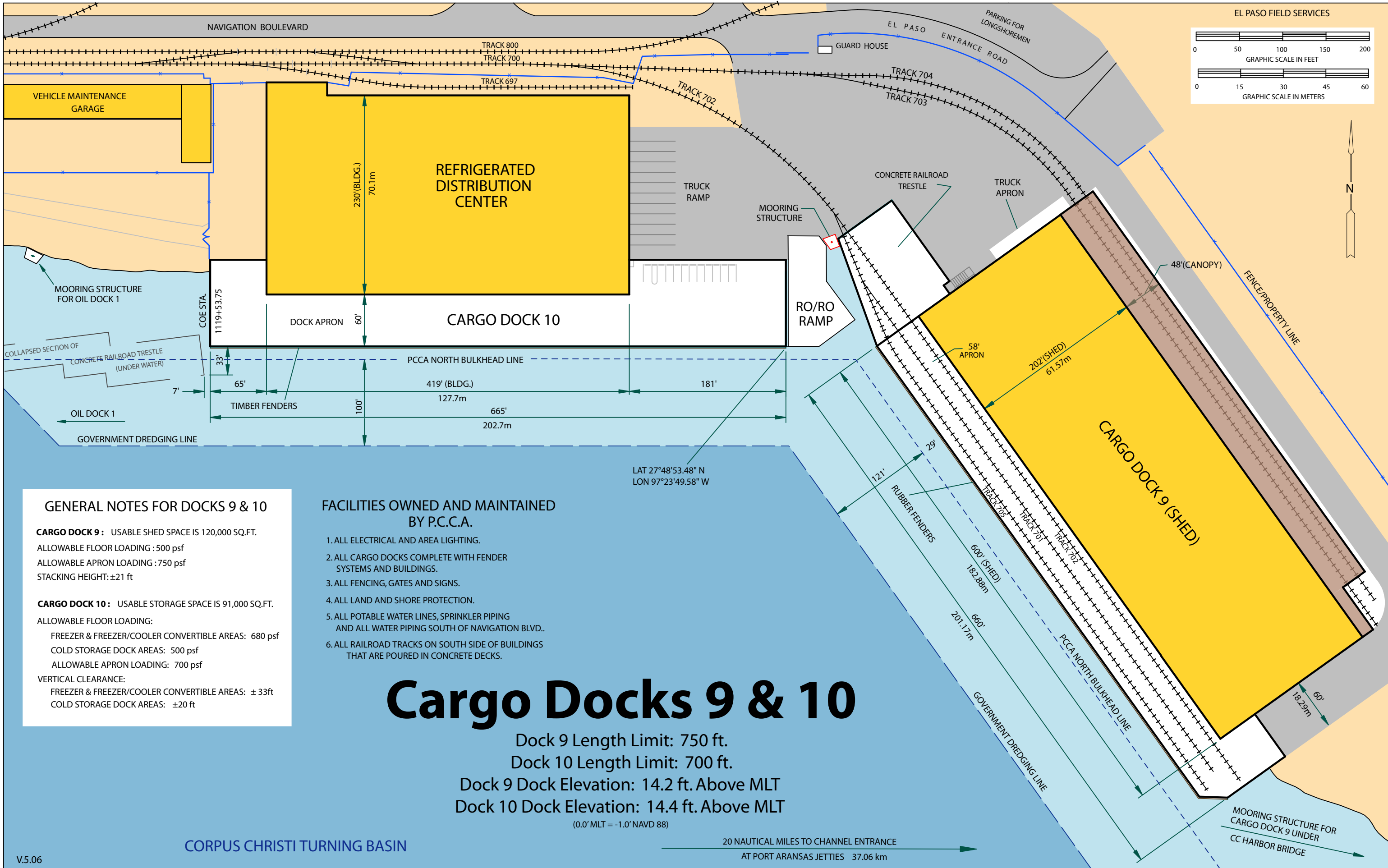

**GENERAL NOTES FOR DOCKS 9 & 10**

**CARGO DOCK 9:** USABLE SHED SPACE IS 120,000 SQ.FT.  
 ALLOWABLE FLOOR LOADING : 500 psf  
 ALLOWABLE APRON LOADING : 750 psf  
 STACKING HEIGHT: ±21 ft

**CARGO DOCK 10:** USABLE STORAGE SPACE IS 91,000 SQ.FT.  
 ALLOWABLE FLOOR LOADING:  
 FREEZER & FREEZER/COOLER CONVERTIBLE AREAS: 680 psf  
 COLD STORAGE DOCK AREAS: 500 psf  
 ALLOWABLE APRON LOADING: 700 psf

VERTICAL CLEARANCE:  
 FREEZER & FREEZER/COOLER CONVERTIBLE AREAS: ± 33ft  
 COLD STORAGE DOCK AREAS: ±20 ft

**FACILITIES OWNED AND MAINTAINED BY P.C.C.A.**

1. ALL ELECTRICAL AND AREA LIGHTING.
2. ALL CARGO DOCKS COMPLETE WITH FENDER SYSTEMS AND BUILDINGS.
3. ALL FENCING, GATES AND SIGNS.
4. ALL LAND AND SHORE PROTECTION.
5. ALL POTABLE WATER LINES, SPRINKLER PIPING AND ALL WATER PIPING SOUTH OF NAVIGATION BLVD..
6. ALL RAILROAD TRACKS ON SOUTH SIDE OF BUILDINGS THAT ARE POURED IN CONCRETE DECKS.

# Cargo Docks 9 & 10

Dock 9 Length Limit: 750 ft.  
 Dock 10 Length Limit: 700 ft.  
 Dock 9 Dock Elevation: 14.2 ft. Above MLT  
 Dock 10 Dock Elevation: 14.4 ft. Above MLT  
 (0.0' MLT = -1.0' NAVD 88)

CORPUS CHRISTI TURNING BASIN

20 NAUTICAL MILES TO CHANNEL ENTRANCE  
 AT PORT ARANSAS JETTIES 37.06 km

**MAIN MENU**

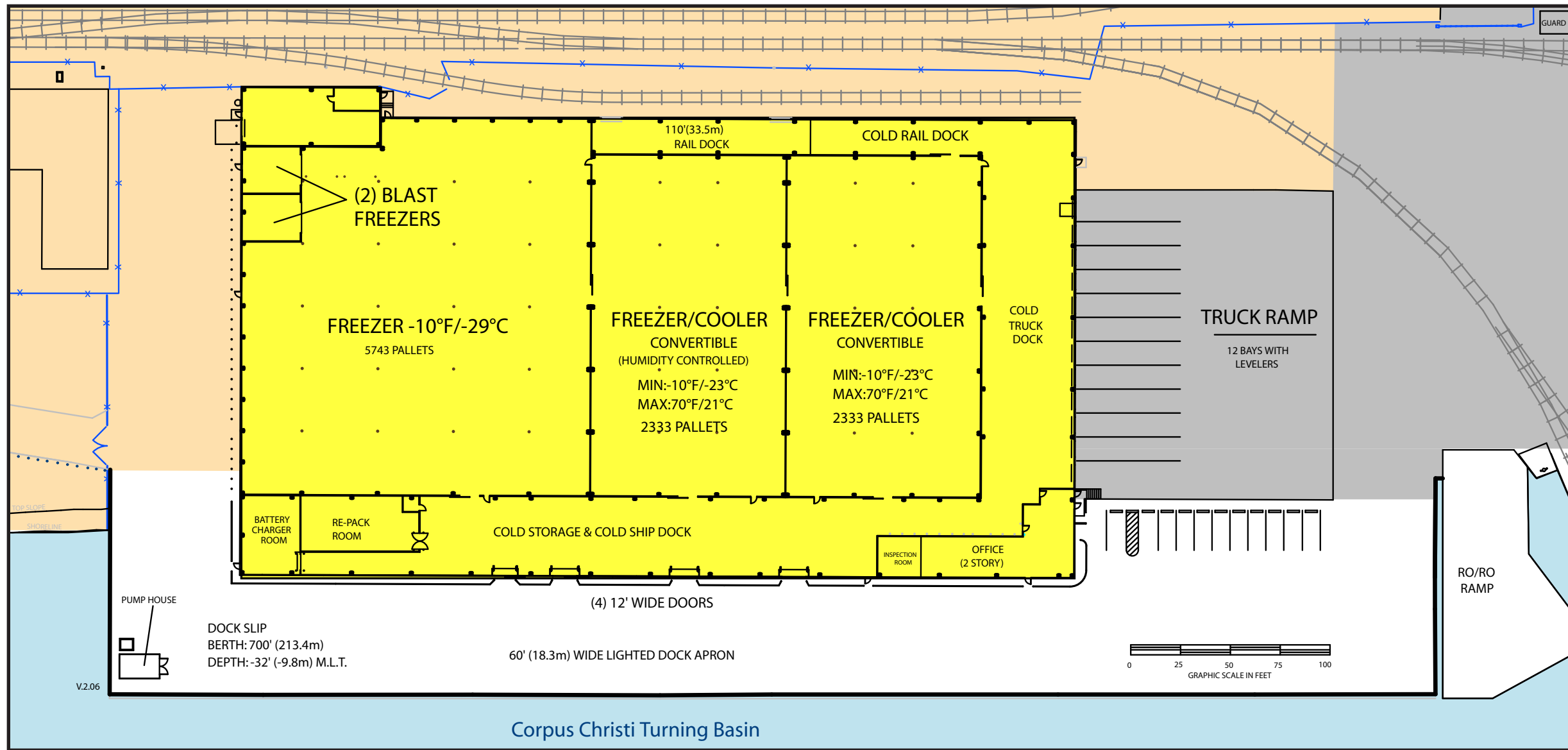

Corpus Christi Turning Basin



**Cold Storage Warehouse**  
Port of Corpus Christi



Ro-Ro Ramp  
Elevation 6.5' at  
Front Lip

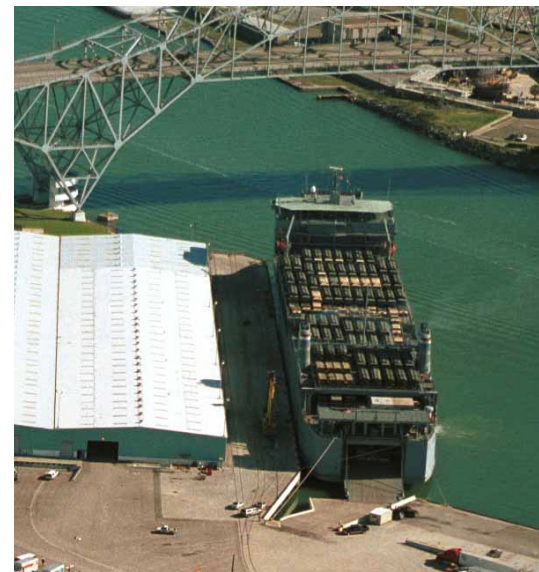
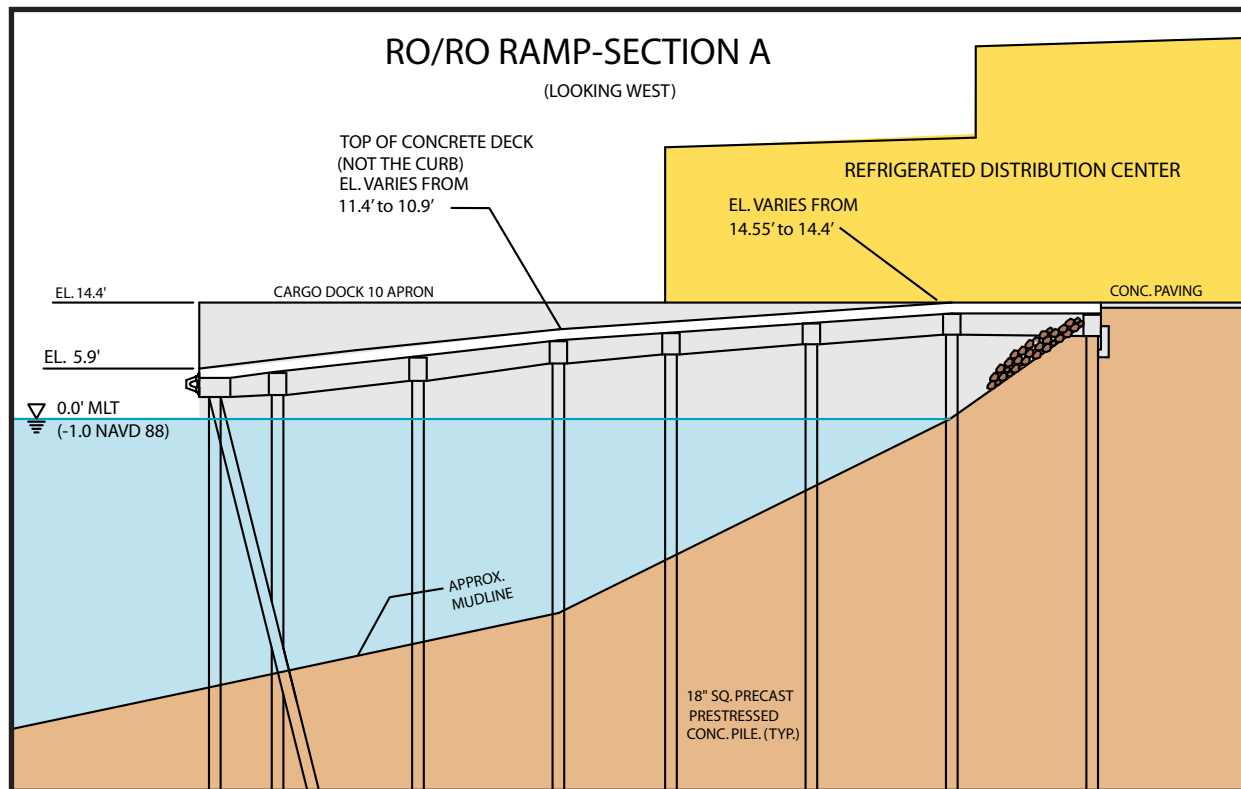
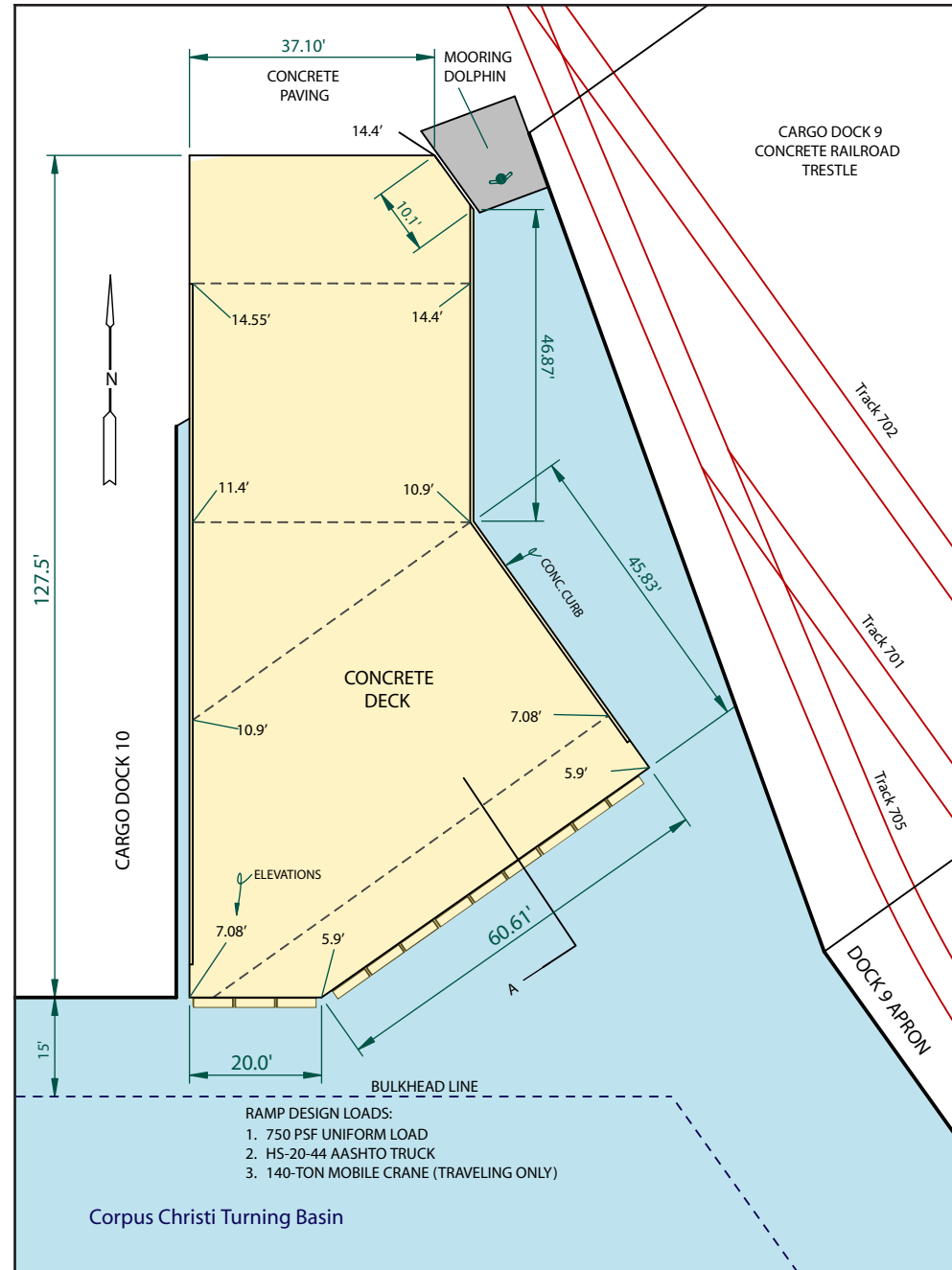

Dock 9  
Ro-Ro Ramp  
Port of Corpus Christi

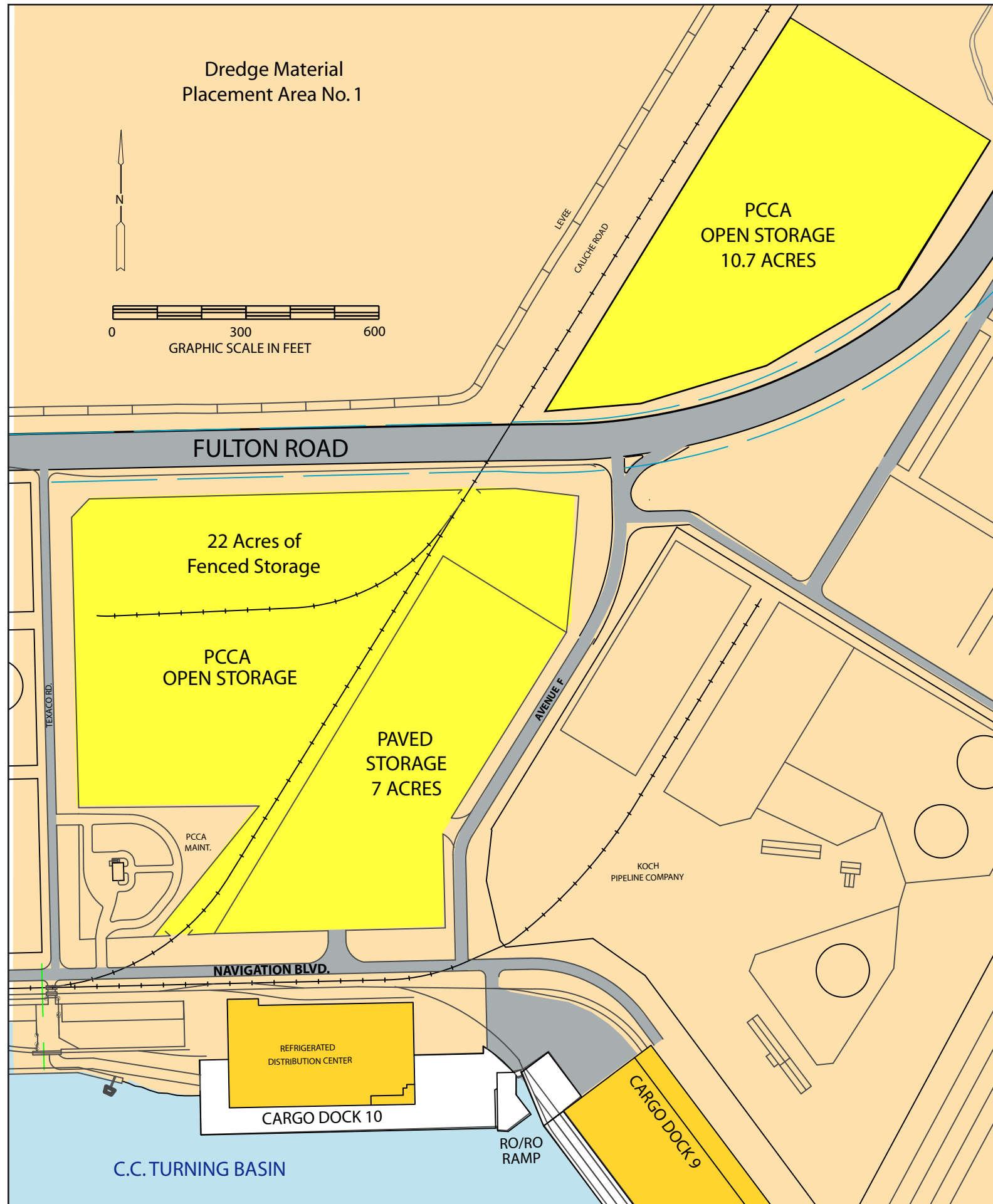

# Northside Open Storage

Port of Corpus Christi



# Northside Open Storage

Port of Corpus Christi



[Click to View](#)

**SITE PLAN**

**Oil Dock 1**  
Length Limit: 1,000 Ft.  
Deck Elevation: 19 Ft. Above MSL

**GENERAL NOTES FOR OIL DOCK 1**

**FACILITIES OWNED AND MAINTAINED BY DOCK USER**

**FACILITIES OWNED AND MAINTAINED BY PORT AUTHORITY**



# Oil Dock 1

Port of Corpus Christi

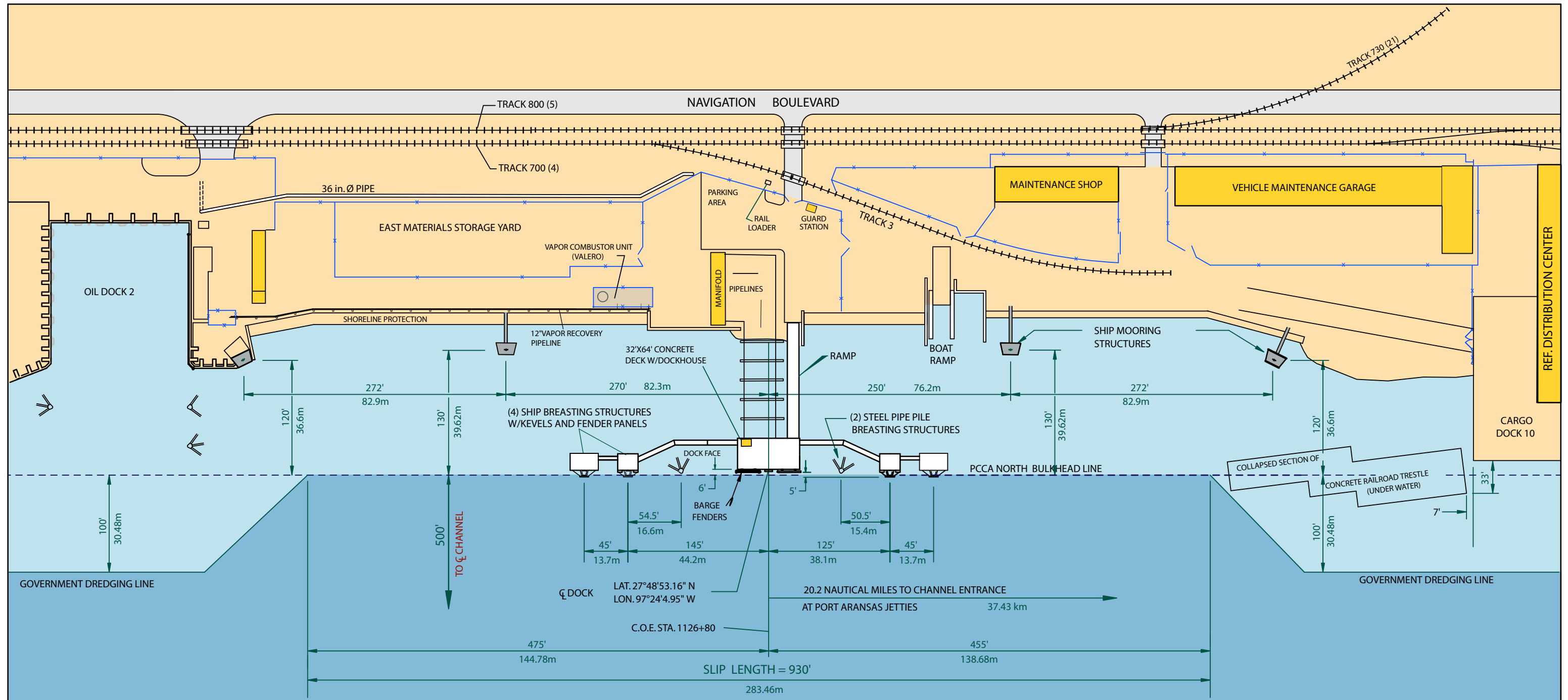

CORPUS CHRISTI TURNING BASIN

GENERAL NOTES FOR OIL DOCK 1

LENGTH LIMIT : 1000 ft [304.8 m]  
 TOP OF DOCK ELEVATION : 15.5 ft ABOVE MEAN LOW TIDE (0.0' MLT = -1.0' NAVD 88)  
 DOCK DECK: 300 psf LIVE LOAD HS-10 LOADING  
 RAMP: HS-20 LOADING  
 FOR CURRENT DOCK SOUNDINGS, CALL PCCA ENGINEERING DEPT. (361) 885-6135

FACILITIES OWNED AND MAINTAINED BY DOCK USERS

1. ALL PIPELINES AND ALL PRODUCTS.
2. ALL PRODUCT LOADING AND UNLOADING EQUIPMENT.
3. ALL TELEPHONES AND TELEPHONE WIRING.
4. LIFE RING AND PORTABLE FIRE EXTINGUISHER.
5. OIL SUMP, PUMPS, ALARMS AND PRODUCTS.
6. ALL ELECTRICAL POWER AND LIGHTS AT OIL DOCK 1 WITH THE EXCEPTION OF NAVIGATION LIGHTS ON THE FOUR SHIP BREASTING STRUCTURES.
7. VAPOR RECOVERY SYSTEM EQUIPMENT AND PIPING.

FACILITIES OWNED AND MAINTAINED BY PORT AUTHORITY

1. CONCRETE DOCK WITH DOCK HOUSE AND FENDER SYSTEMS.
2. ALL MOORING AND BREASTING STRUCTURES.
3. ALL FENCING, GATES, PARKING AREAS AND SIGNS.
4. NAVIGATION LIGHTS ON SHIP BREASTING STRUCTURES.
5. ALL LAND AND SHORE PROTECTION.
6. POTABLE WATER AND PIPING.
7. DUMPSTER FOR TRASH.
8. FIRE PROTECTION EQUIPMENT AND PIPING.
9. RESTROOM ON DOCK (COMPLETE SYSTEM) CLEANING AND SUPPLIES.

# Oil Dock 1

Length Limit: 1,000 ft.  
 Dock Elevation: 15.5 ft. Above MLT

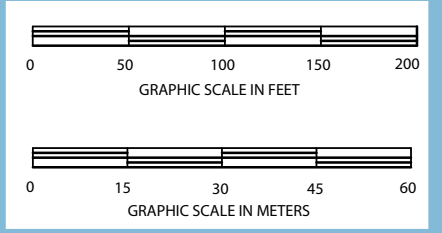

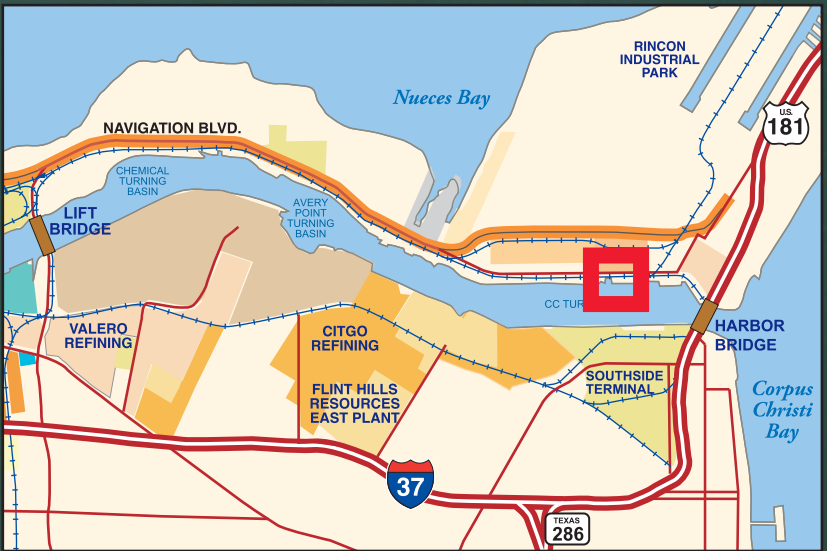
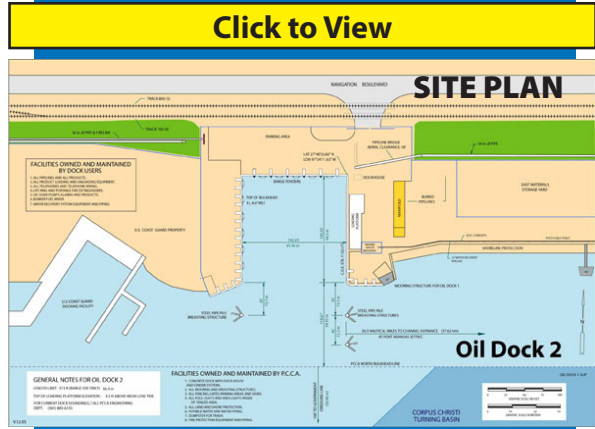

**Oil Dock 2**  
Port of Corpus Christi

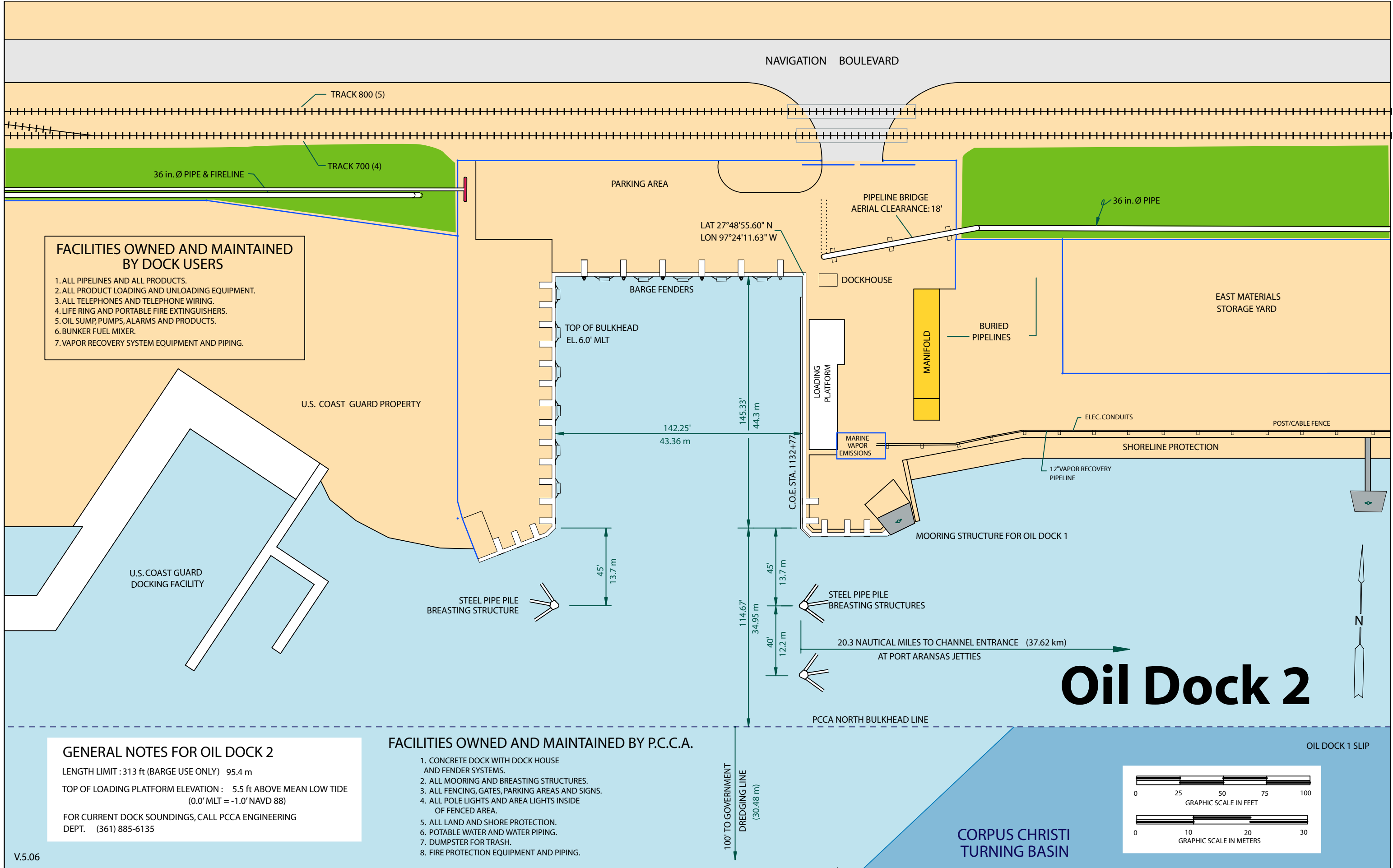

**FACILITIES OWNED AND MAINTAINED BY DOCK USERS**

1. ALL PIPELINES AND ALL PRODUCTS.
2. ALL PRODUCT LOADING AND UNLOADING EQUIPMENT.
3. ALL TELEPHONES AND TELEPHONE WIRING.
4. LIFE RING AND PORTABLE FIRE EXTINGUISHERS.
5. OIL SUMP, PUMPS, ALARMS AND PRODUCTS.
6. BUNKER FUEL MIXER.
7. VAPOR RECOVERY SYSTEM EQUIPMENT AND PIPING.

**FACILITIES OWNED AND MAINTAINED BY P.C.C.A.**

1. CONCRETE DOCK WITH DOCK HOUSE AND FENDER SYSTEMS.
2. ALL MOORING AND BREASTING STRUCTURES.
3. ALL FENCING, GATES, PARKING AREAS AND SIGNS.
4. ALL POLE LIGHTS AND AREA LIGHTS INSIDE OF FENCED AREA.
5. ALL LAND AND SHORE PROTECTION.
6. POTABLE WATER AND WATER PIPING.
7. DUMPSTER FOR TRASH.
8. FIRE PROTECTION EQUIPMENT AND PIPING.

**GENERAL NOTES FOR OIL DOCK 2**

LENGTH LIMIT : 313 ft (BARGE USE ONLY) 95.4 m

TOP OF LOADING PLATFORM ELEVATION : 5.5 ft ABOVE MEAN LOW TIDE (0.0' MLT = -1.0' NAVD 88)

FOR CURRENT DOCK SOUNDINGS, CALL PCCA ENGINEERING DEPT. (361) 885-6135

# Oil Dock 2

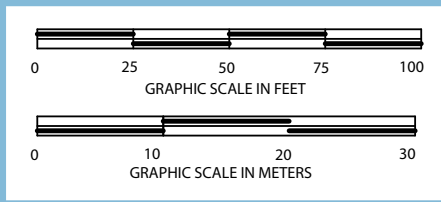



Navigation Blvd.

Cargo Dock 12  
Slip: 24'x700'

Click to View

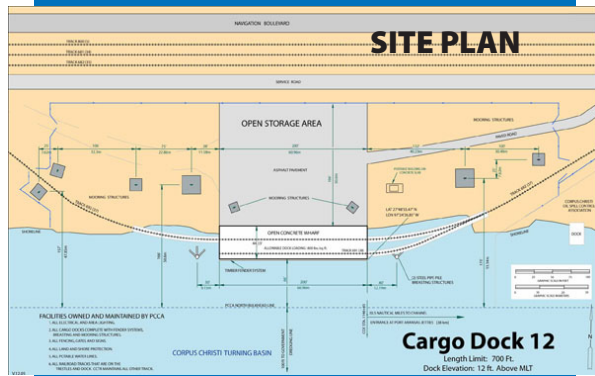

SITE PLAN

Cargo Dock 12  
Length: 700 FT  
Dock Elevation: 12 FT Above MLLT



# Cargo Dock 12

Port of Corpus Christi

NAVIGATION BOULEVARD

TRACK 800 (5)

TRACK 681 (34)

TRACK 682 (35)

SERVICE ROAD

OPEN STORAGE AREA

MOORING STRUCTURES

PAVED ROAD

ASPHALT PAVEMENT

PORTABLE BUILDING ON CONCRETE SLAB

MOORING STRUCTURES

MOORING STRUCTURES

LAT 27°48'53.47" N  
LON 97°24'26.85" W

OPEN CONCRETE WHARF

ALLOWABLE DOCK LOADING : 800 lbs./sq. ft.

TRACK 691 (38)

CORPUS CHRISTI OIL SPILL CONTROL ASSOCIATION

DOCK

TIMBER FENDER SYSTEM

(2) STEEL PIPE PILE BREASTING STRUCTURES

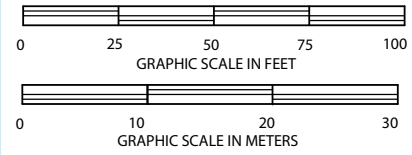

PCCA NORTH BULKHEAD LINE

COE STA. 1146+45

20.5 NAUTICAL MILES TO CHANNEL

ENTRANCE AT PORT ARANSAS JETTIES [38 km]

FACILITIES OWNED AND MAINTAINED BY PCCA

1. ALL ELECTRICAL AND AREA LIGHTING.
2. ALL CARGO DOCKS COMPLETE WITH FENDER SYSTEMS, BREASTING AND MOORING STRUCTURES.
3. ALL FENCING, GATES AND SIGNS.
4. ALL LAND AND SHORE PROTECTION.
5. ALL POTABLE WATER LINES.
6. ALL RAILROAD TRACKS THAT ARE ON THE TRESTLES AND DOCK. CCTR MAINTAINS ALL OTHER TRACK.

CORPUS CHRISTI TURNING BASIN

100 ft TO GOVERNMENT DREDGING LINE

# Cargo Dock 12

Length Limit: 700 Ft.

Dock Elevation: 10.8 ft. Above MLT

(0.0' MLT = -1.0' NAVD 88)



Click to View



# Southside Terminal

Port of Corpus Christi

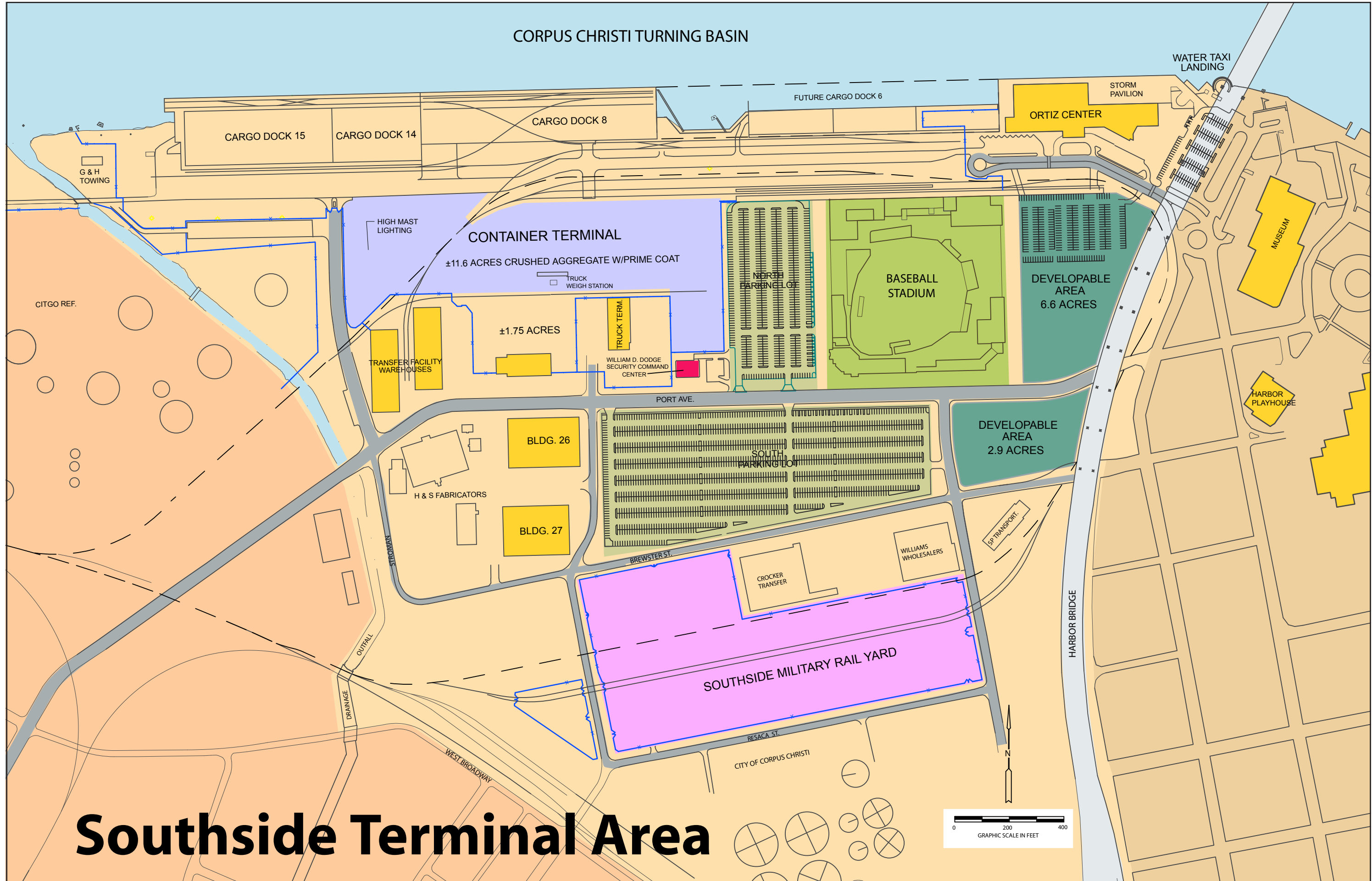

# Southside Terminal Area

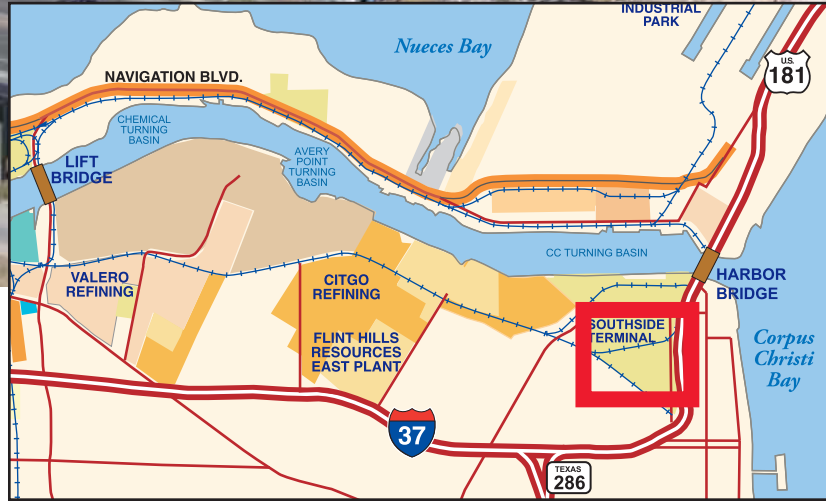
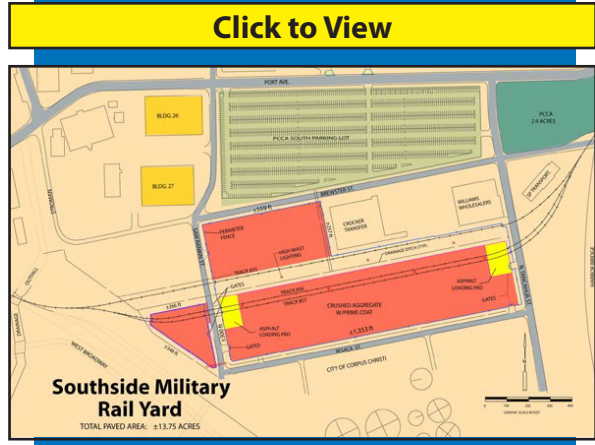

**Military Rail Yard**  
Port of Corpus Christi

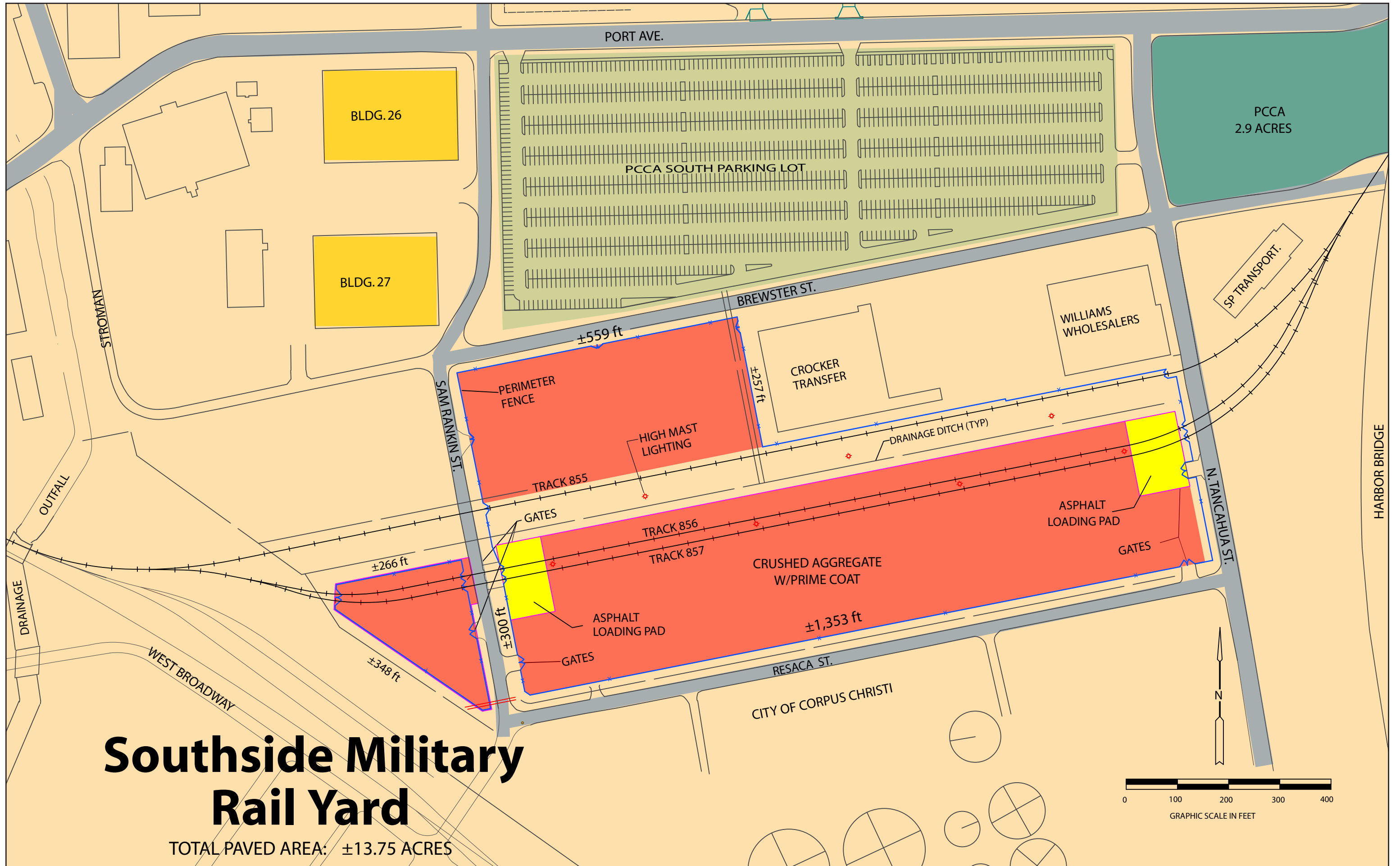

# Southside Military Rail Yard

TOTAL PAVED AREA: ±13.75 ACRES



Cargo Dock 8  
Slip Length: 1,060'

**Click to View**

**SITE PLAN**

CORPUS CHRISTI TURNING BASIN

CARGO DOCK 8

CARGO DOCK 14 SHED

OPEN CONCRETE WHARF

GENERAL NOTES FOR DOCK 8

FACILITIES OWNED AND MAINTAINED BY VCCA

CONTAINER TERMINAL

**Cargo Dock 8**  
Length Limit: 1000 ft. or below  
Dock Elevation: 15 ft. Above MLLT

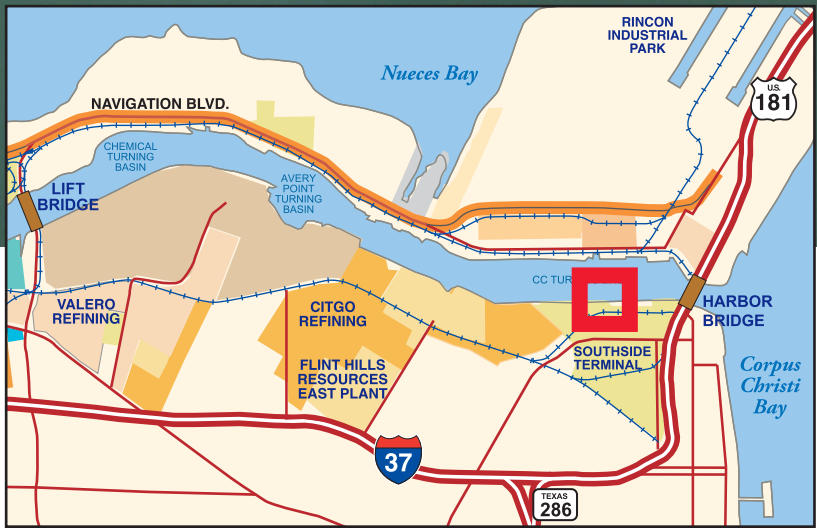

**Cargo Dock 8**  
Port of Corpus Christi

# CORPUS CHRISTI TURNING BASIN

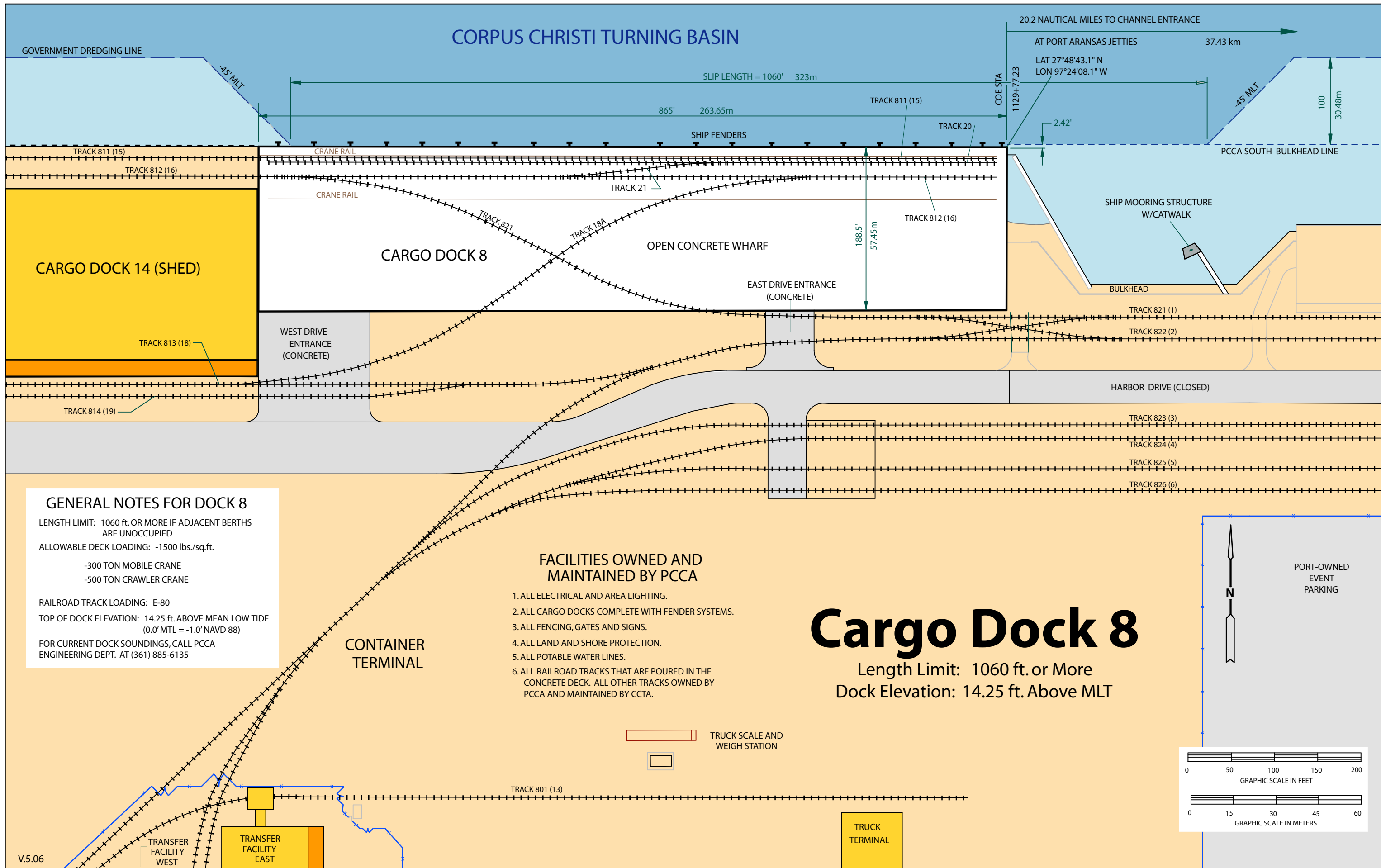

**GENERAL NOTES FOR DOCK 8**

LENGTH LIMIT: 1060 ft. OR MORE IF ADJACENT BERTHS ARE UNOCCUPIED

ALLOWABLE DECK LOADING: -1500 lbs./sq.ft.

- 300 TON MOBILE CRANE
- 500 TON CRAWLER CRANE

RAILROAD TRACK LOADING: E-80

TOP OF DOCK ELEVATION: 14.25 ft. ABOVE MEAN LOW TIDE (0.0' MTL = -1.0' NAVD 88)

FOR CURRENT DOCK SOUNDINGS, CALL PCCA ENGINEERING DEPT. AT (361) 885-6135

- FACILITIES OWNED AND MAINTAINED BY PCCA**
1. ALL ELECTRICAL AND AREA LIGHTING.
  2. ALL CARGO DOCKS COMPLETE WITH FENDER SYSTEMS.
  3. ALL FENCING, GATES AND SIGNS.
  4. ALL LAND AND SHORE PROTECTION.
  5. ALL POTABLE WATER LINES.
  6. ALL RAILROAD TRACKS THAT ARE POURED IN THE CONCRETE DECK. ALL OTHER TRACKS OWNED BY PCCA AND MAINTAINED BY CCTA.

## Cargo Dock 8

Length Limit: 1060 ft. or More  
Dock Elevation: 14.25 ft. Above MTL

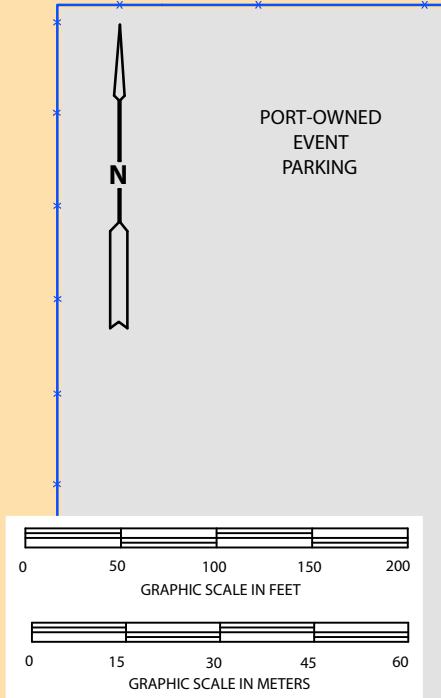
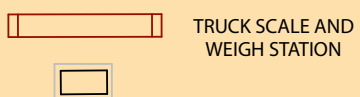

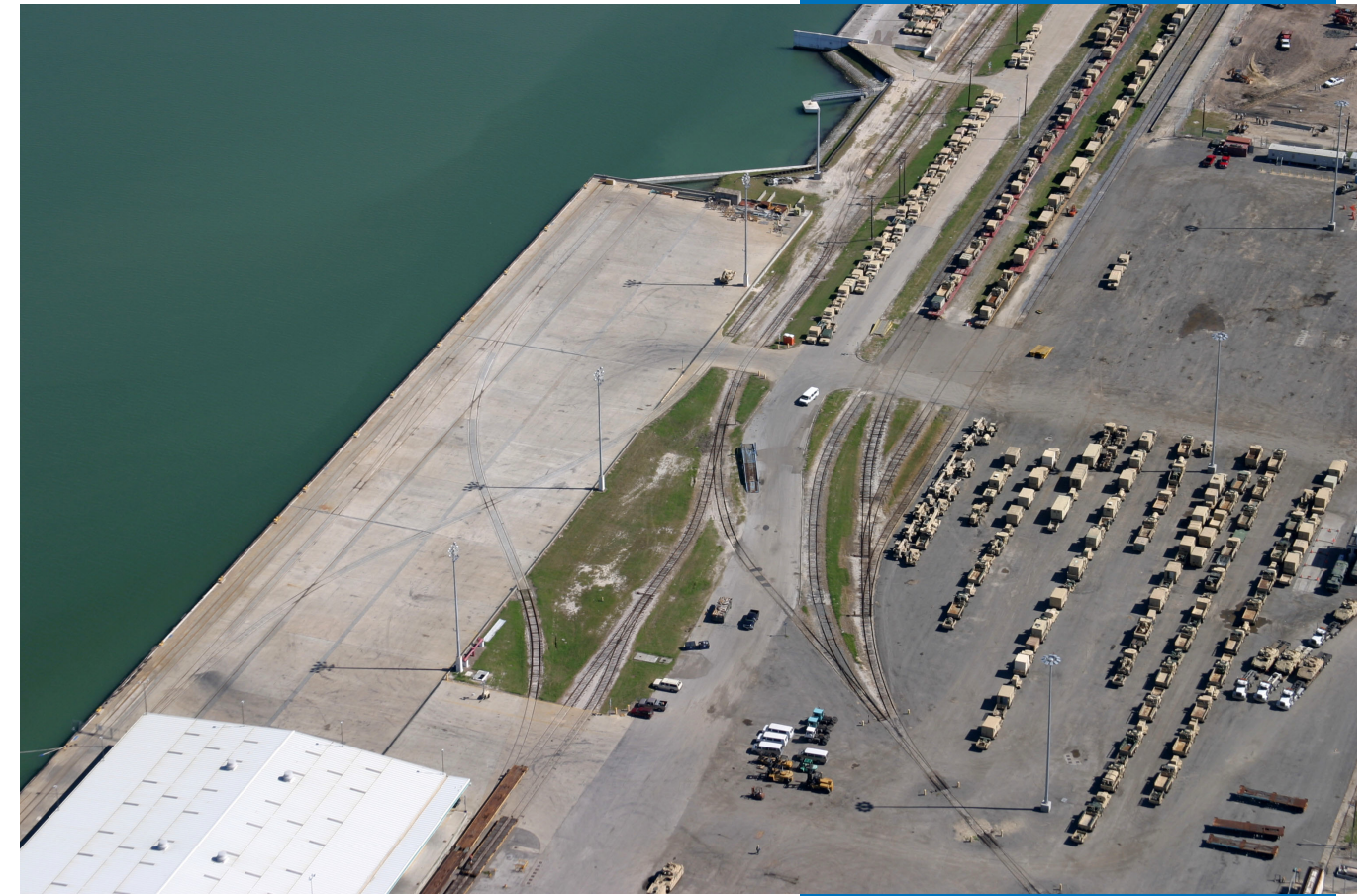

Cargo Dock 8 has direct rail access. On-dock rail allows direct transfer between vessels and railcars. Vehicular access from Interstate 37 is via Port Avenue.



# Cargo Dock 8

Port of Corpus Christi



Cargo Dock 14

Click to View

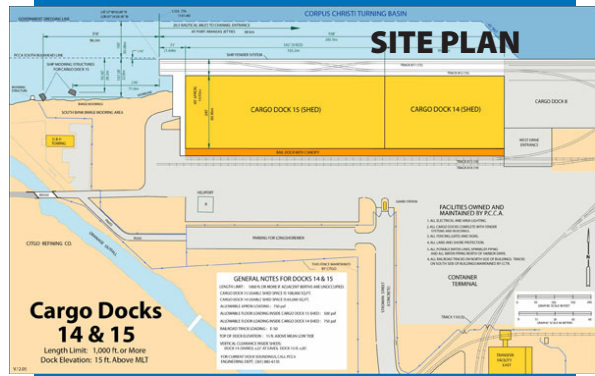

Cargo Docks 14 & 15  
Length Limit: 1,000 ft. or More  
Dock Elevation: 15 ft. Above MLL

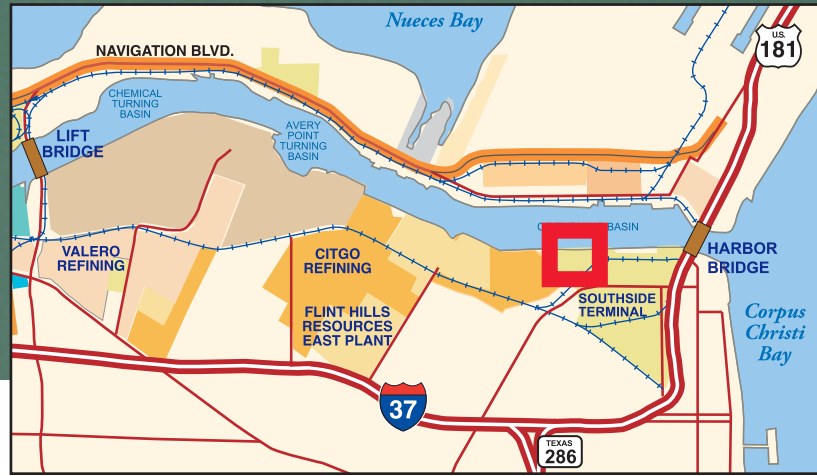

# Cargo Dock 14

Port of Corpus Christi

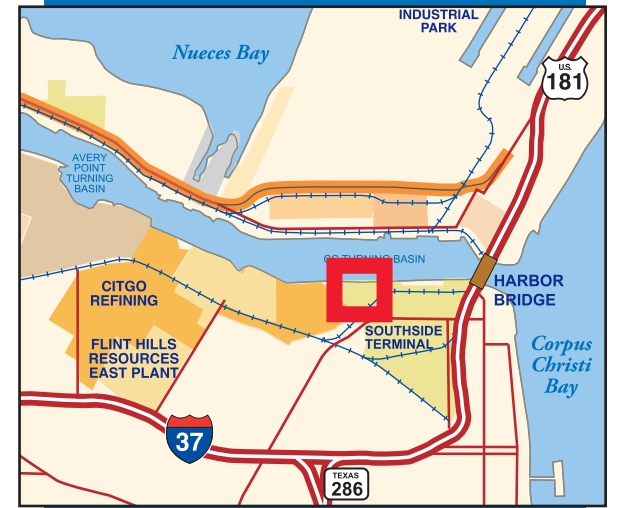

# Cargo Dock 14

Port of Corpus Christi

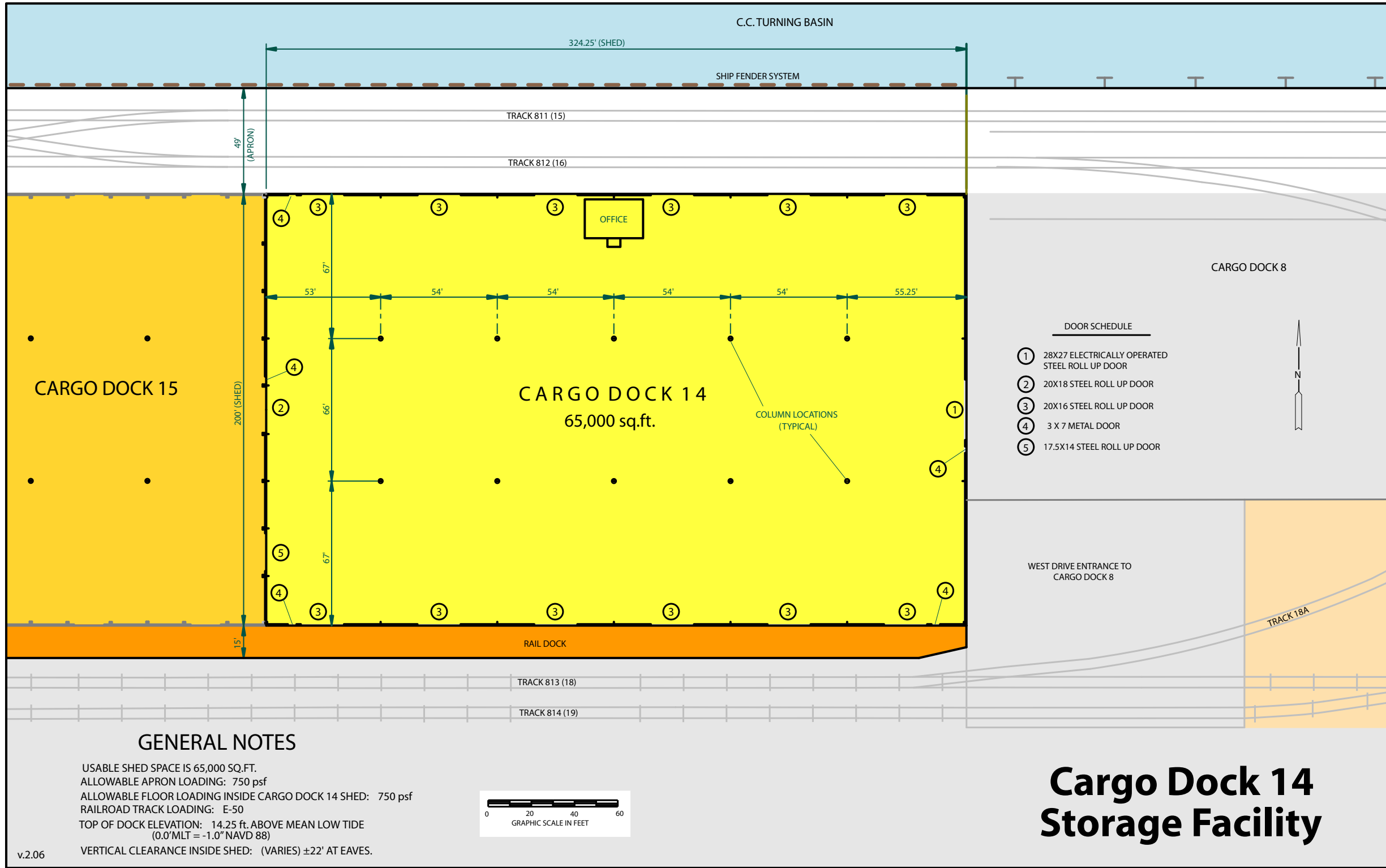



Cargo Dock 15

Cargo Dock 14

Click to View

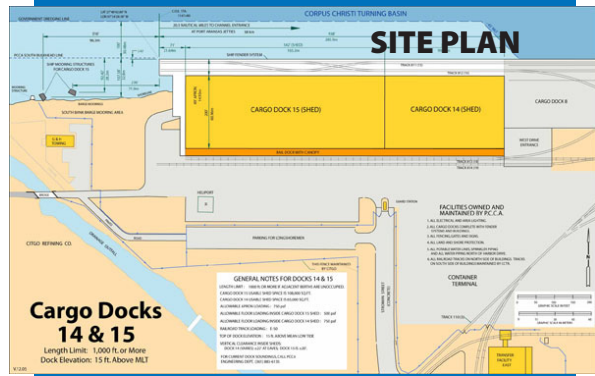

Cargo Docks  
14 & 15  
Length Limit: 1,000 ft. or More  
Dock Elevation: 15 ft. Above MLLT



LOCATION

# Cargo Dock 15

Port of Corpus Christi

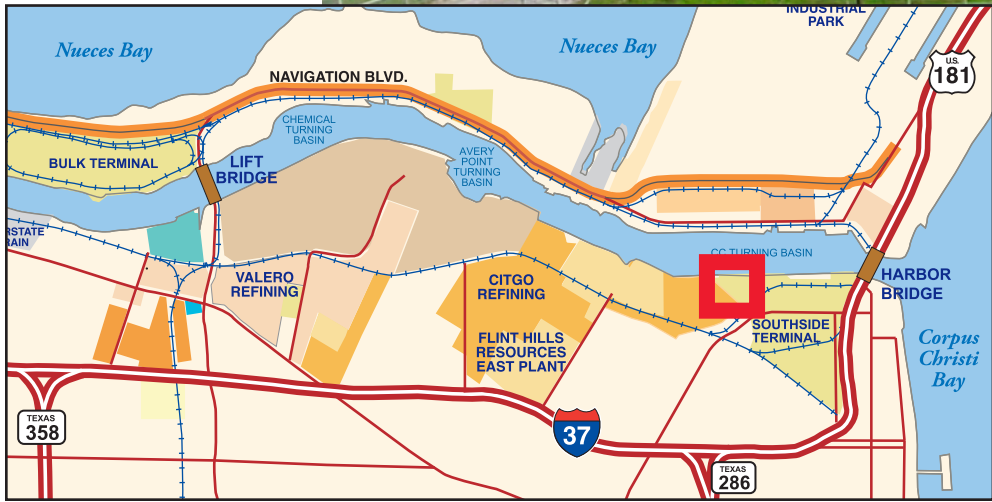

# Cargo Dock 15

Port of Corpus Christi

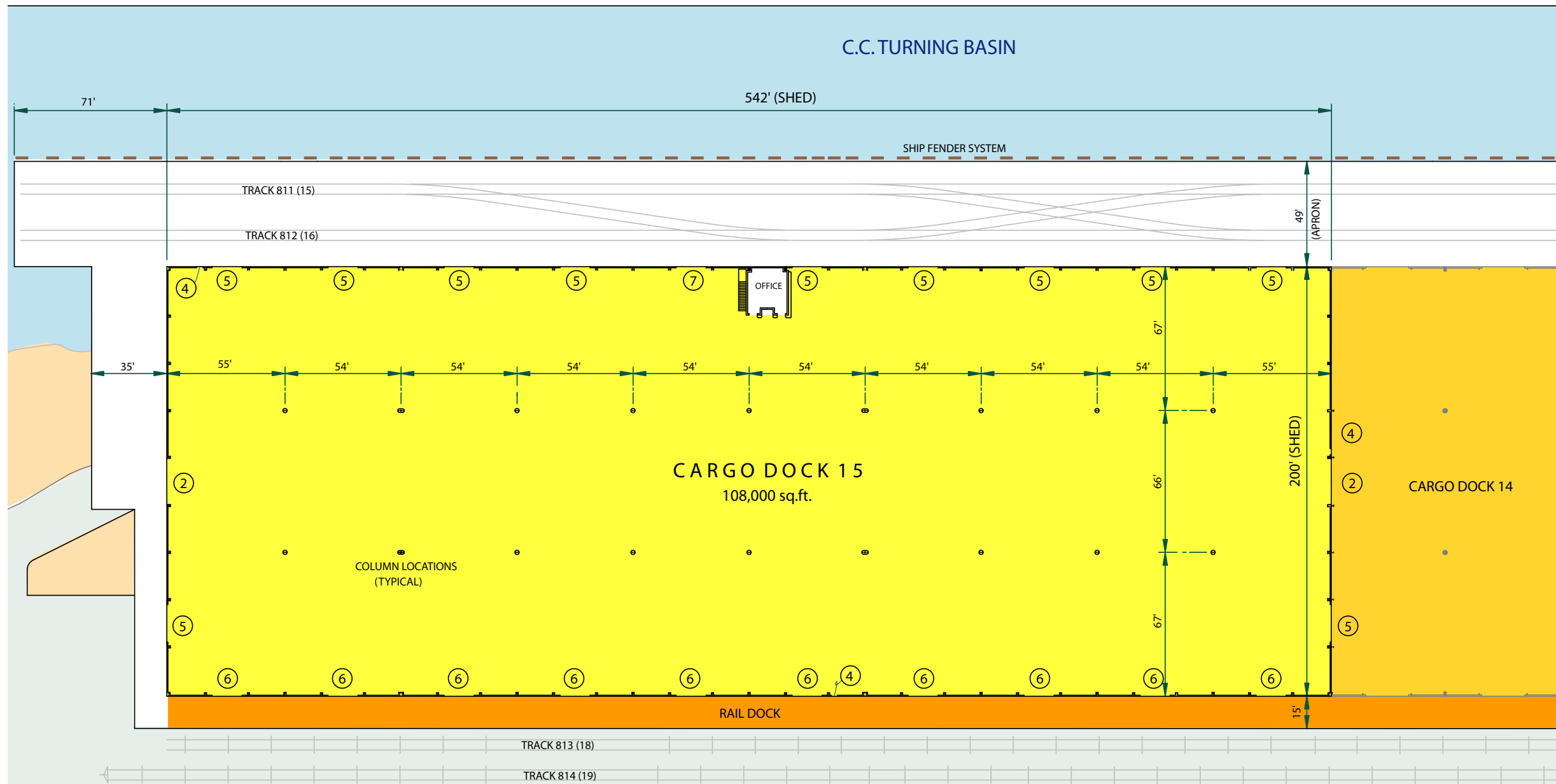

GENERAL NOTES

USABLE SHED SPACE IS 108,000 SQ.FT.  
 ALLOWABLE APRON LOADING: 750 psf  
 ALLOWABLE FLOOR LOADING INSIDE CARGO DOCK 15 SHED : 500 psf  
 RAILROAD TRACK LOADING: E-50  
 TOP OF DOCK ELEVATION: 15 ft. ABOVE MEAN LOW TIDE  
 VERTICAL CLEARANCE INSIDE SHED: ±20 ft.

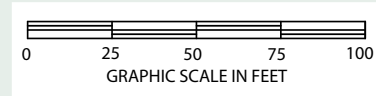

DOOR SCHEDULE

- ② 20X18 STEEL ROLL UP DOOR
- ④ 3 X 7 METAL DOOR
- ⑤ 17.5X14 STEEL ROLL UP DOOR
- ⑥ 14X14 STEEL ROLL UP DOOR
- ⑦ 17.5X18 STEEL ROLL UP DOOR

# Cargo Dock 15 Storage Facility

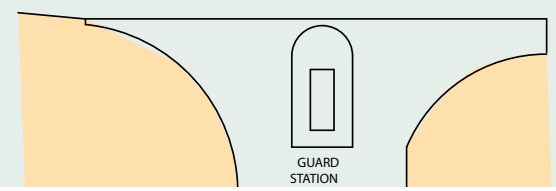

# Cargo Dock 15

Port of Corpus Christi

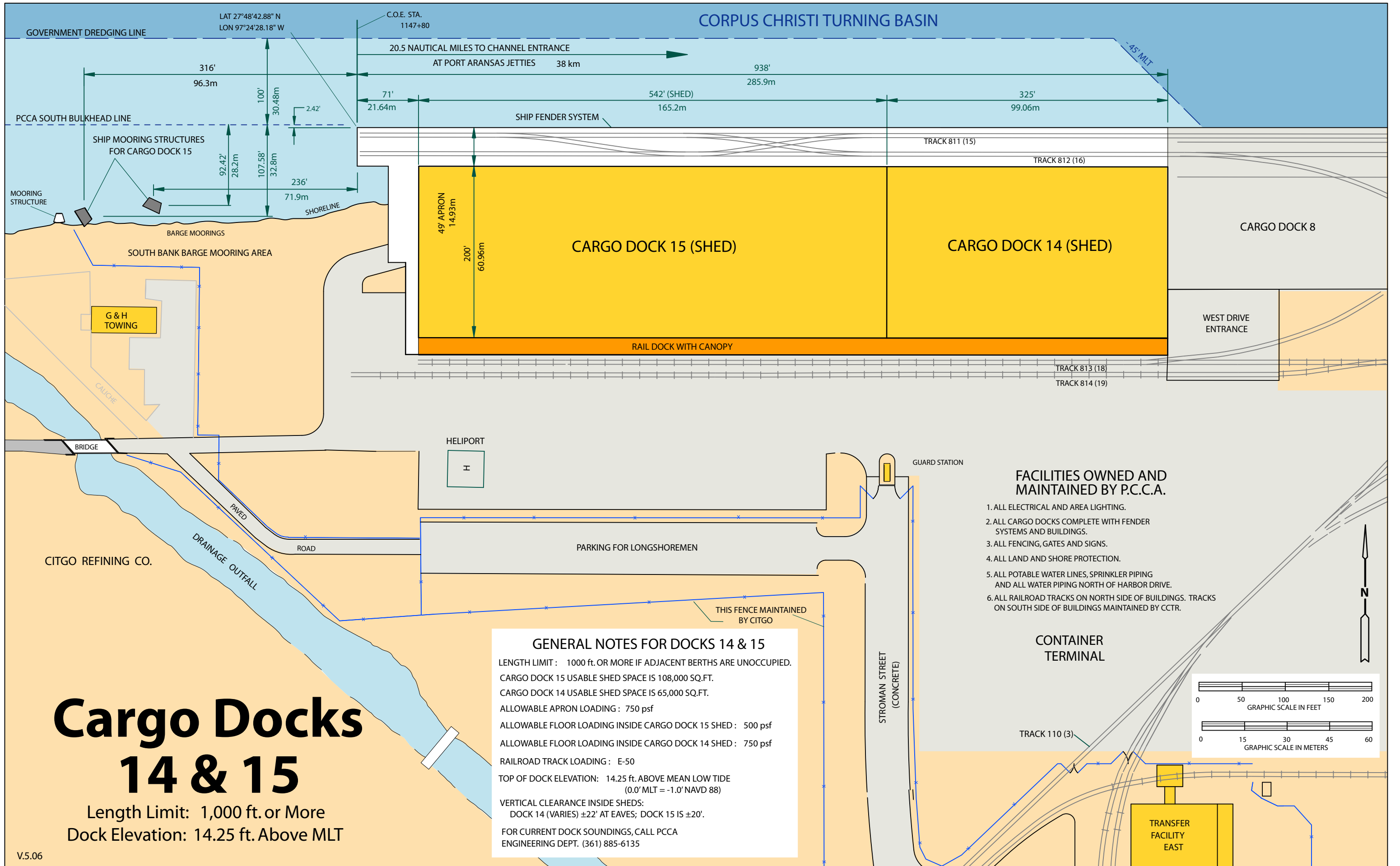

**FACILITIES OWNED AND MAINTAINED BY P.C.C.A.**

1. ALL ELECTRICAL AND AREA LIGHTING.
2. ALL CARGO DOCKS COMPLETE WITH FENDER SYSTEMS AND SIGNS.
3. ALL FENCING, GATES AND SIGNS.
4. ALL LAND AND SHORE PROTECTION.
5. ALL POTABLE WATER LINES, SPRINKLER PIPING AND ALL WATER PIPING NORTH OF HARBOR DRIVE.
6. ALL RAILROAD TRACKS ON NORTH SIDE OF BUILDINGS. TRACKS ON SOUTH SIDE OF BUILDINGS MAINTAINED BY CCTR.

**GENERAL NOTES FOR DOCKS 14 & 15**

LENGTH LIMIT : 1000 ft. OR MORE IF ADJACENT BERTHS ARE UNOCCUPIED.

CARGO DOCK 15 USABLE SHED SPACE IS 108,000 SQ.FT.

CARGO DOCK 14 USABLE SHED SPACE IS 65,000 SQ.FT.

ALLOWABLE APRON LOADING : 750 psf

ALLOWABLE FLOOR LOADING INSIDE CARGO DOCK 15 SHED : 500 psf

ALLOWABLE FLOOR LOADING INSIDE CARGO DOCK 14 SHED : 750 psf

RAILROAD TRACK LOADING : E-50

TOP OF DOCK ELEVATION: 14.25 ft. ABOVE MEAN LOW TIDE (0.0' MLT = -1.0' NAVD 88)

VERTICAL CLEARANCE INSIDE SHEDS:  
 DOCK 14 (VARIES) ±22' AT EAVES; DOCK 15 IS ±20'.

FOR CURRENT DOCK SOUNDINGS, CALL PCCA ENGINEERING DEPT. (361) 885-6135

# Cargo Docks 14 & 15

Length Limit: 1,000 ft. or More  
 Dock Elevation: 14.25 ft. Above MLT

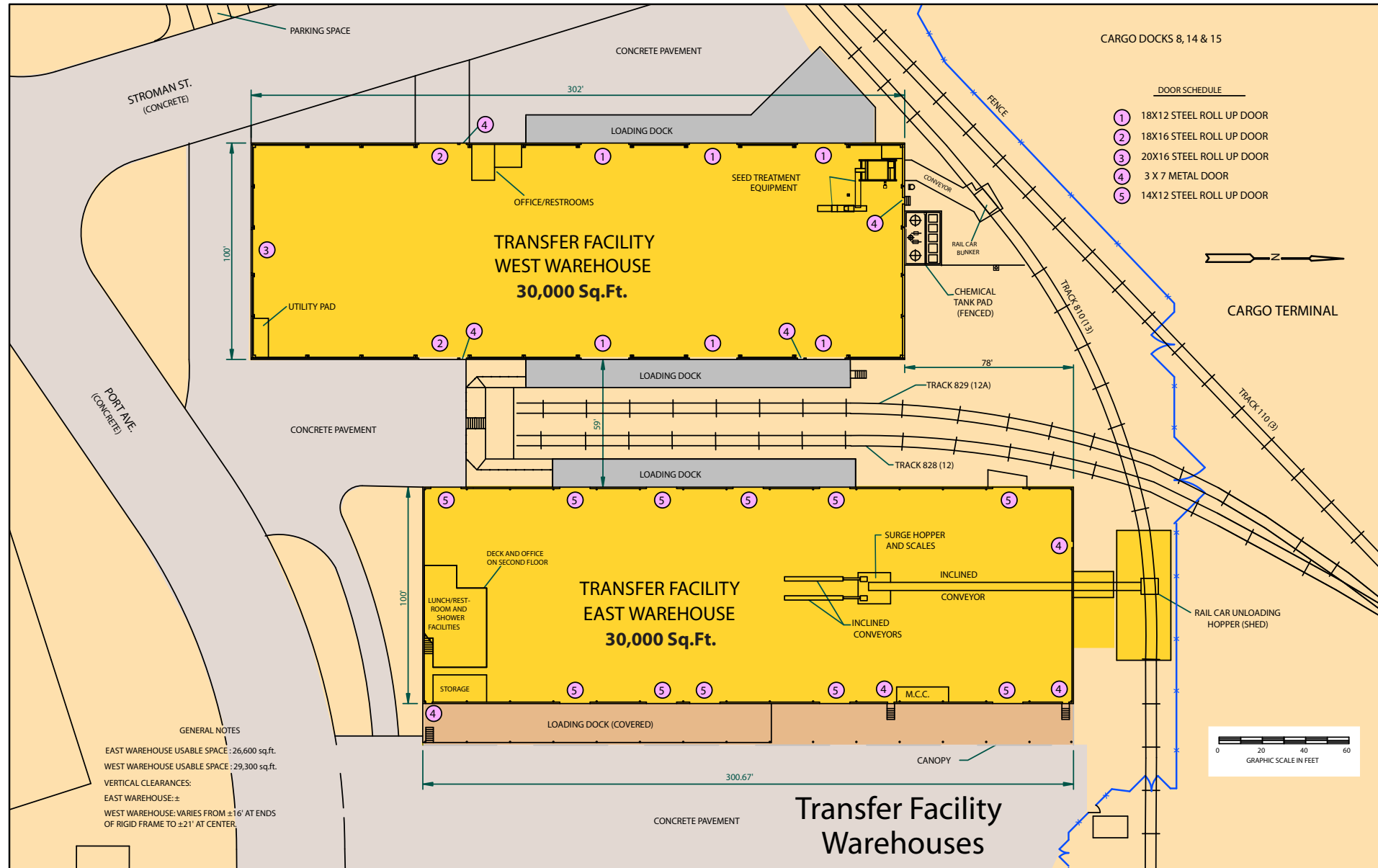
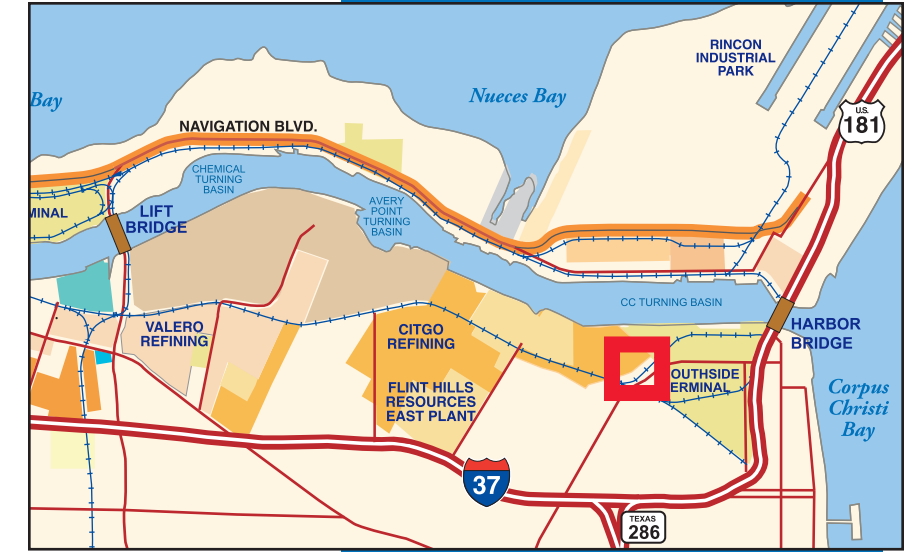

# Transfer Facility

Port of Corpus Christi

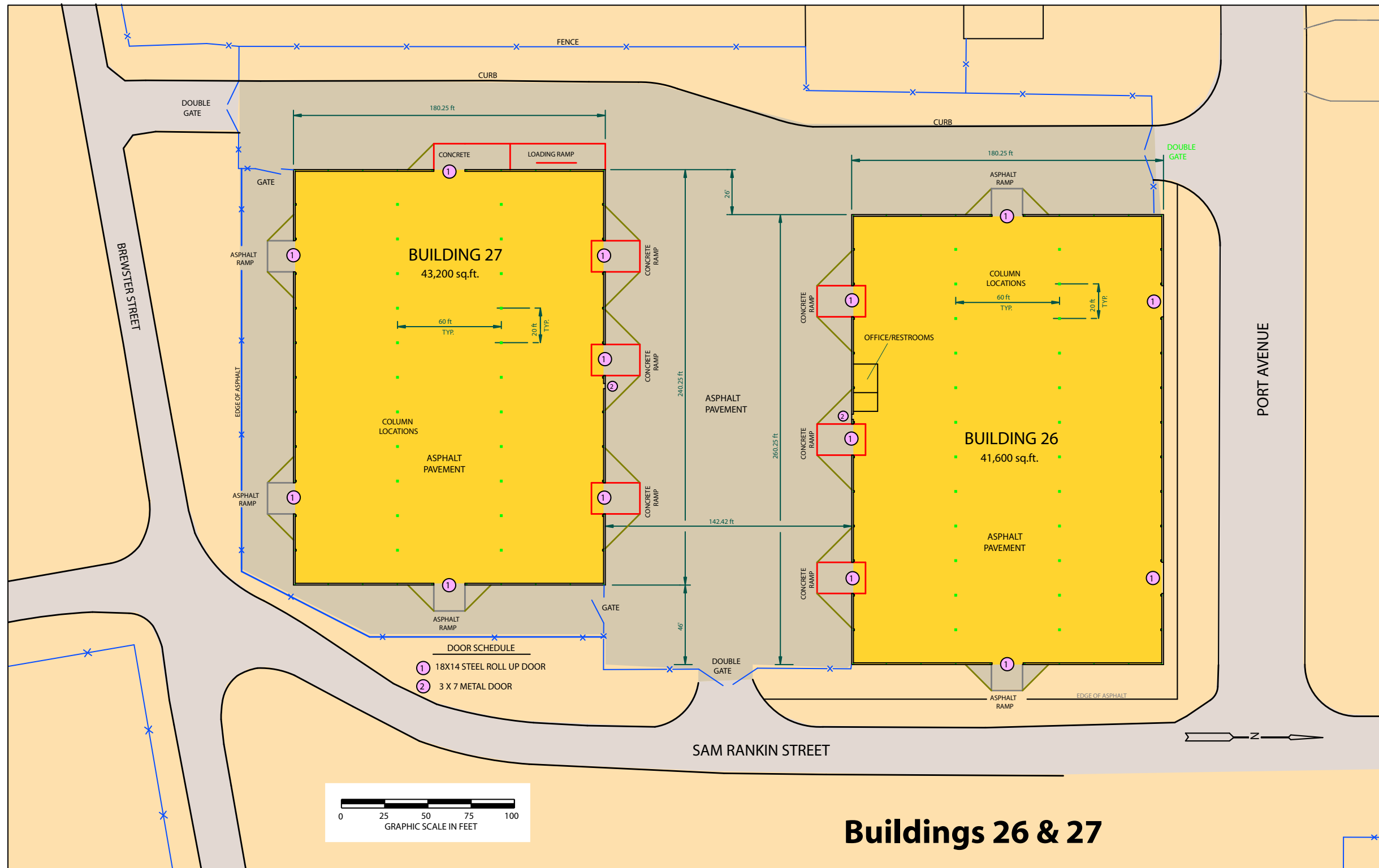

**Buildings 26 & 27**



**Buildings 26 & 27**  
Port of Corpus Christi



Click to View

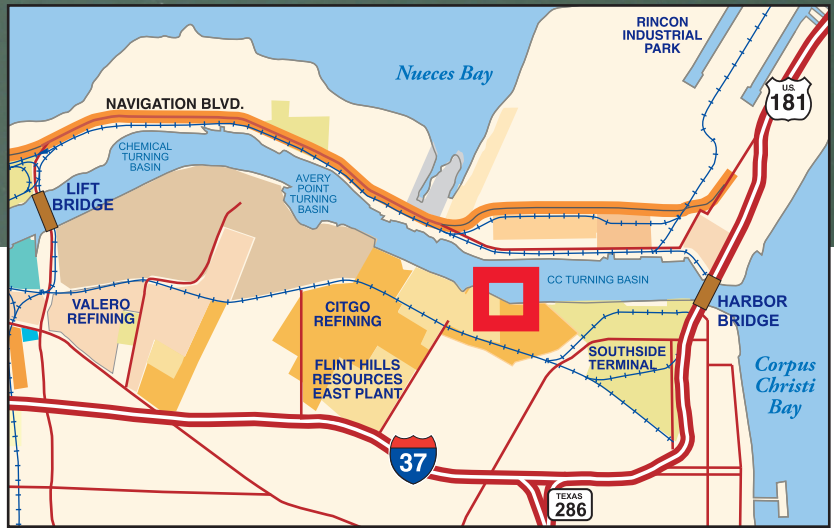
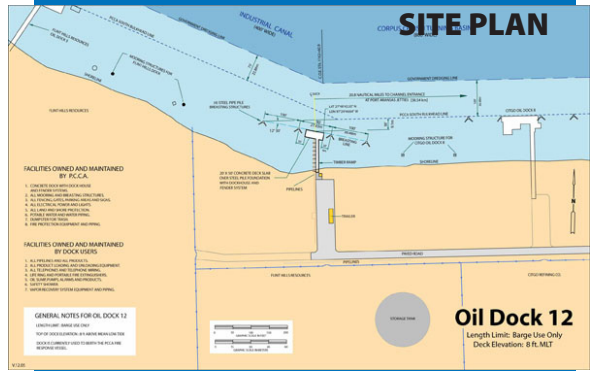

# Oil Dock 12

Port of Corpus Christi

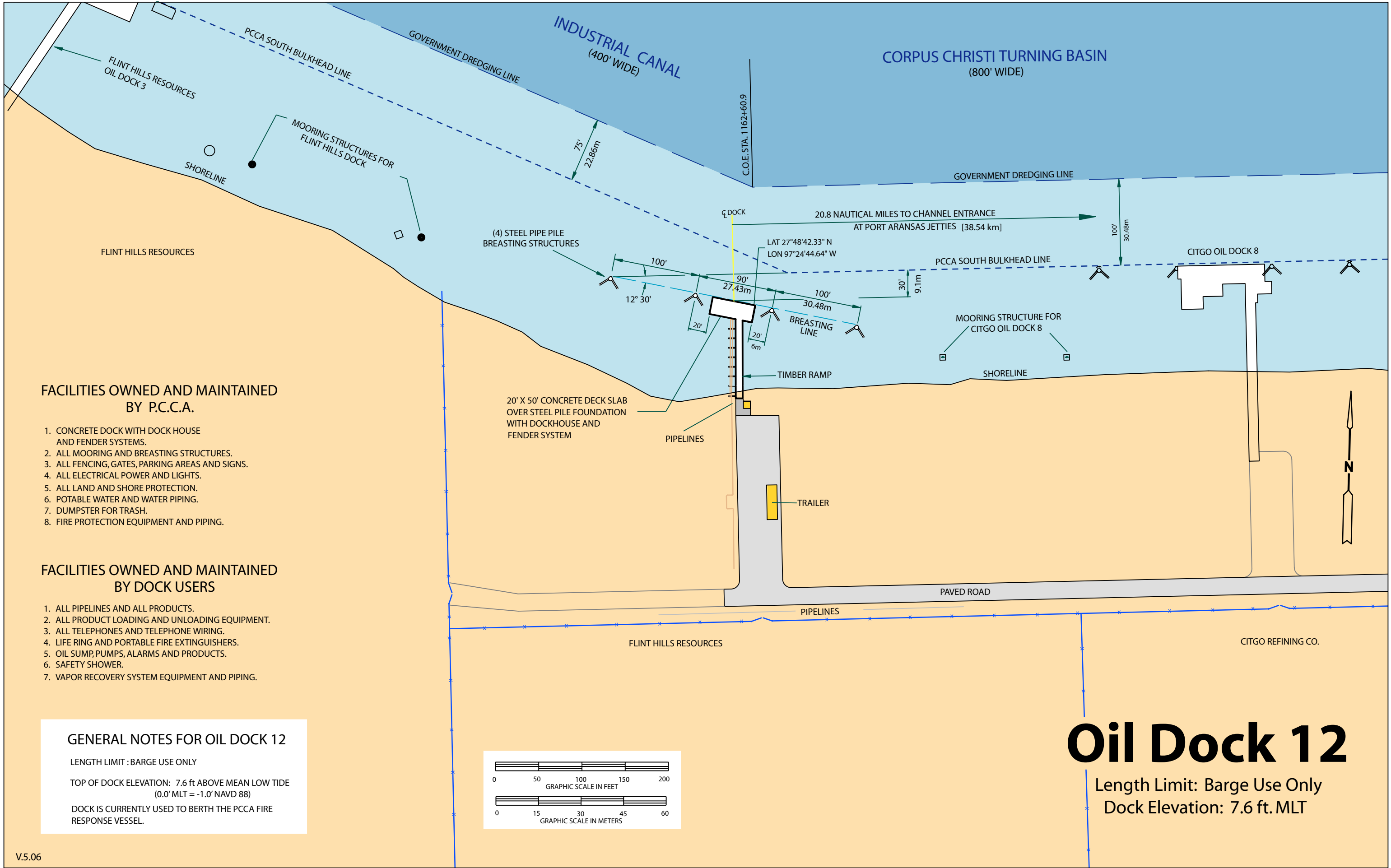

**FACILITIES OWNED AND MAINTAINED BY P.C.C.A.**

1. CONCRETE DOCK WITH DOCK HOUSE AND FENDER SYSTEMS.
2. ALL MOORING AND BREASTING STRUCTURES.
3. ALL FENCING, GATES, PARKING AREAS AND SIGNS.
4. ALL ELECTRICAL POWER AND LIGHTS.
5. ALL LAND AND SHORE PROTECTION.
6. POTABLE WATER AND WATER PIPING.
7. DUMPSTER FOR TRASH.
8. FIRE PROTECTION EQUIPMENT AND PIPING.

**FACILITIES OWNED AND MAINTAINED BY DOCK USERS**

1. ALL PIPELINES AND ALL PRODUCTS.
2. ALL PRODUCT LOADING AND UNLOADING EQUIPMENT.
3. ALL TELEPHONES AND TELEPHONE WIRING.
4. LIFE RING AND PORTABLE FIRE EXTINGUISHERS.
5. OIL SUMP, PUMPS, ALARMS AND PRODUCTS.
6. SAFETY SHOWER.
7. VAPOR RECOVERY SYSTEM EQUIPMENT AND PIPING.

**GENERAL NOTES FOR OIL DOCK 12**

LENGTH LIMIT : BARGE USE ONLY

TOP OF DOCK ELEVATION: 7.6 ft ABOVE MEAN LOW TIDE  
(0.0' MLT = -1.0' NAVD 88)

DOCK IS CURRENTLY USED TO BERTH THE PCCA FIRE RESPONSE VESSEL.

**Oil Dock 12**

Length Limit: Barge Use Only  
Dock Elevation: 7.6 ft. MLT



Flint Hills Dock 1



Flint Hills Dock 2



Flint Hills Dock 3

For additional information, contact Flint Hills Resources at (361) 242-5320.



# Flint Hills Resources Docks

Port of Corpus Christi



Click to View

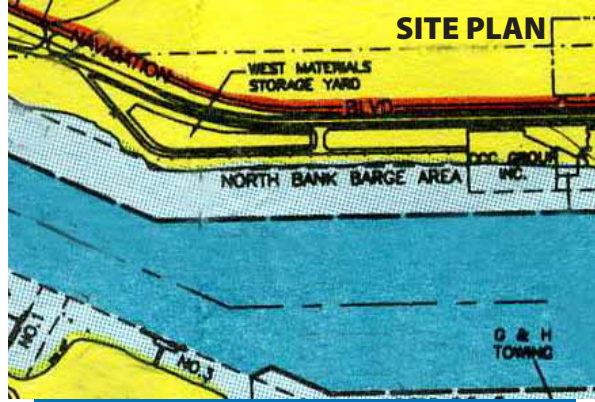

# Barge Mooring Area - North

Port of Corpus Christi

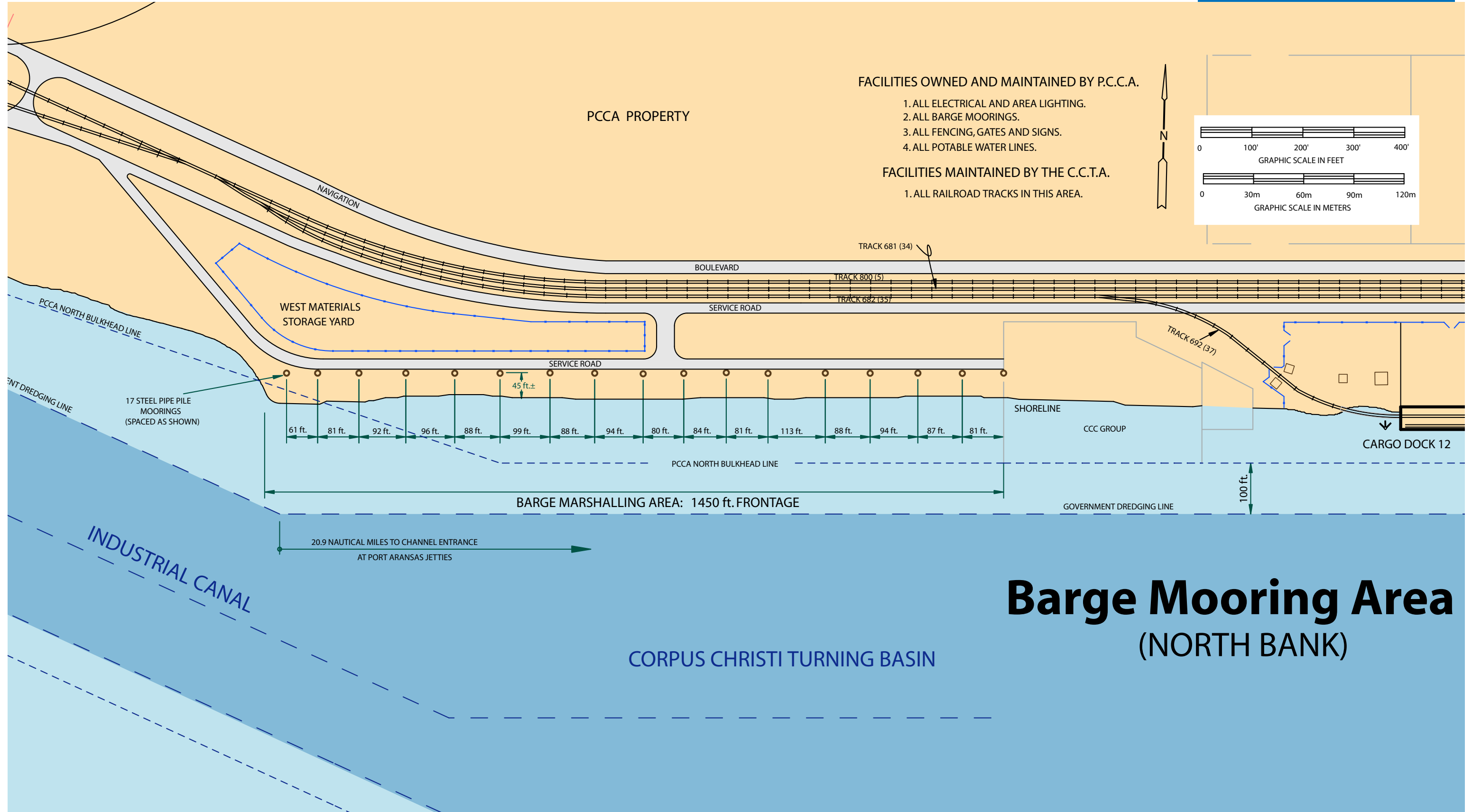

FACILITIES OWNED AND MAINTAINED BY P.C.C.A.

- 1. ALL ELECTRICAL AND AREA LIGHTING.
- 2. ALL BARGE MOORINGS.
- 3. ALL FENCING, GATES AND SIGNS.
- 4. ALL POTABLE WATER LINES.

FACILITIES MAINTAINED BY THE C.C.T.A.

- 1. ALL RAILROAD TRACKS IN THIS AREA.

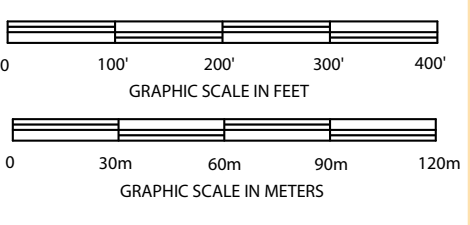
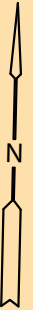

# Barge Mooring Area (NORTH BANK)

CORPUS CHRISTI TURNING BASIN

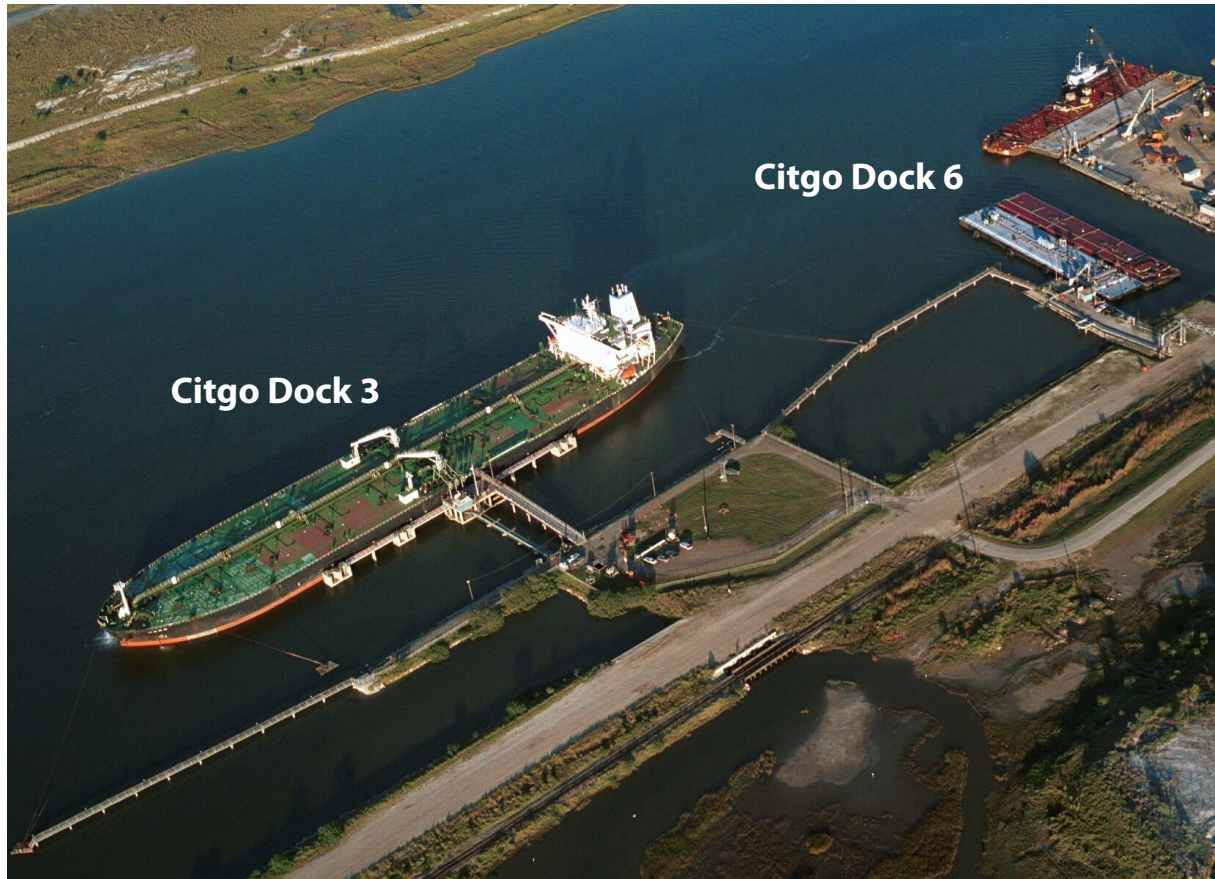

For additional information, contact Citgo Refining Co. - (361) 844-4000.



Texas Lehigh Dock

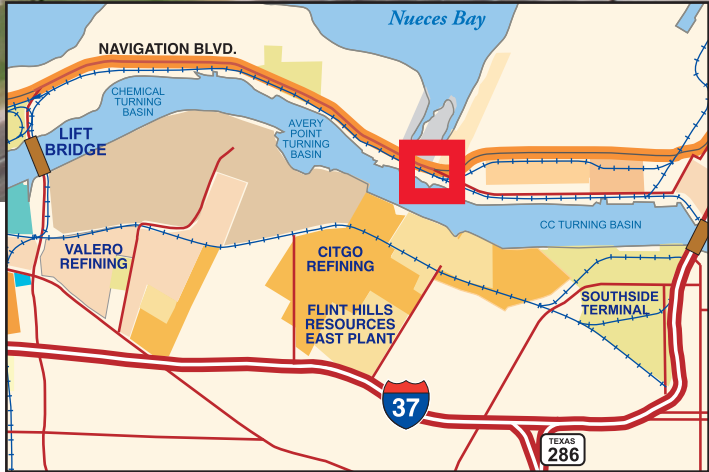

For additional information, contact Texas Lehigh at (361) 883-6381.

# Texas Lehigh Dock

Port of Corpus Christi



The Corpus Christi Public Elevator, known as the William E. Carl Terminal, is owned by the Port of Corpus Christi Authority. The terminal is operated under lease by ADM/ Growmark. For additional elevator and dock information, contact ADM/Growmark at (361) 882-1956.



# ADM/Growmark Grain Elevator

Port of Corpus Christi

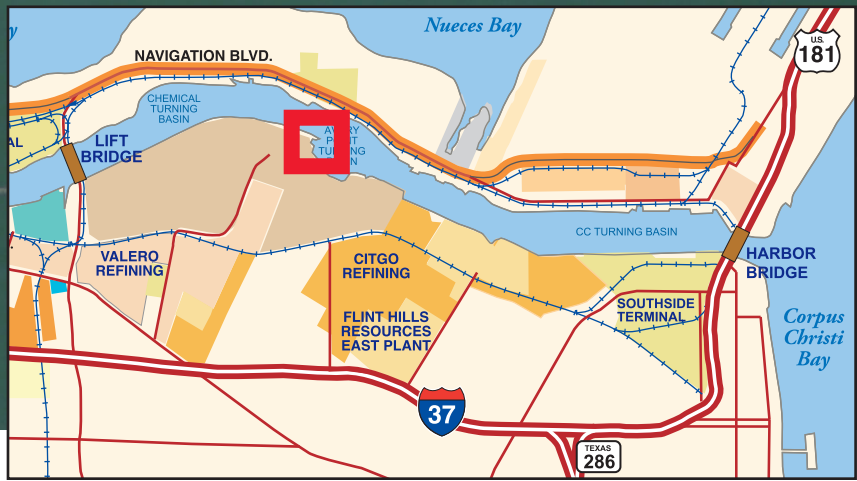
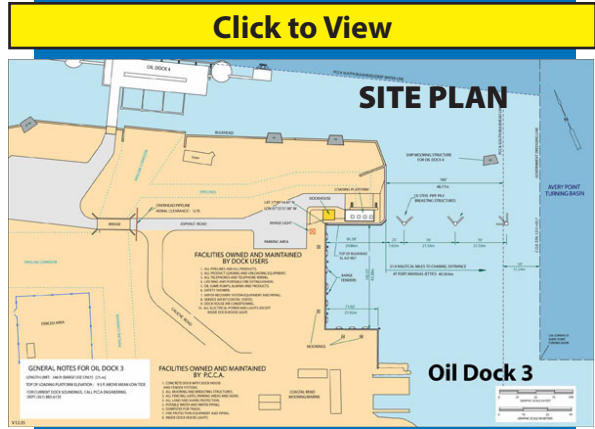

# Oil Dock 3

Port of Corpus Christi

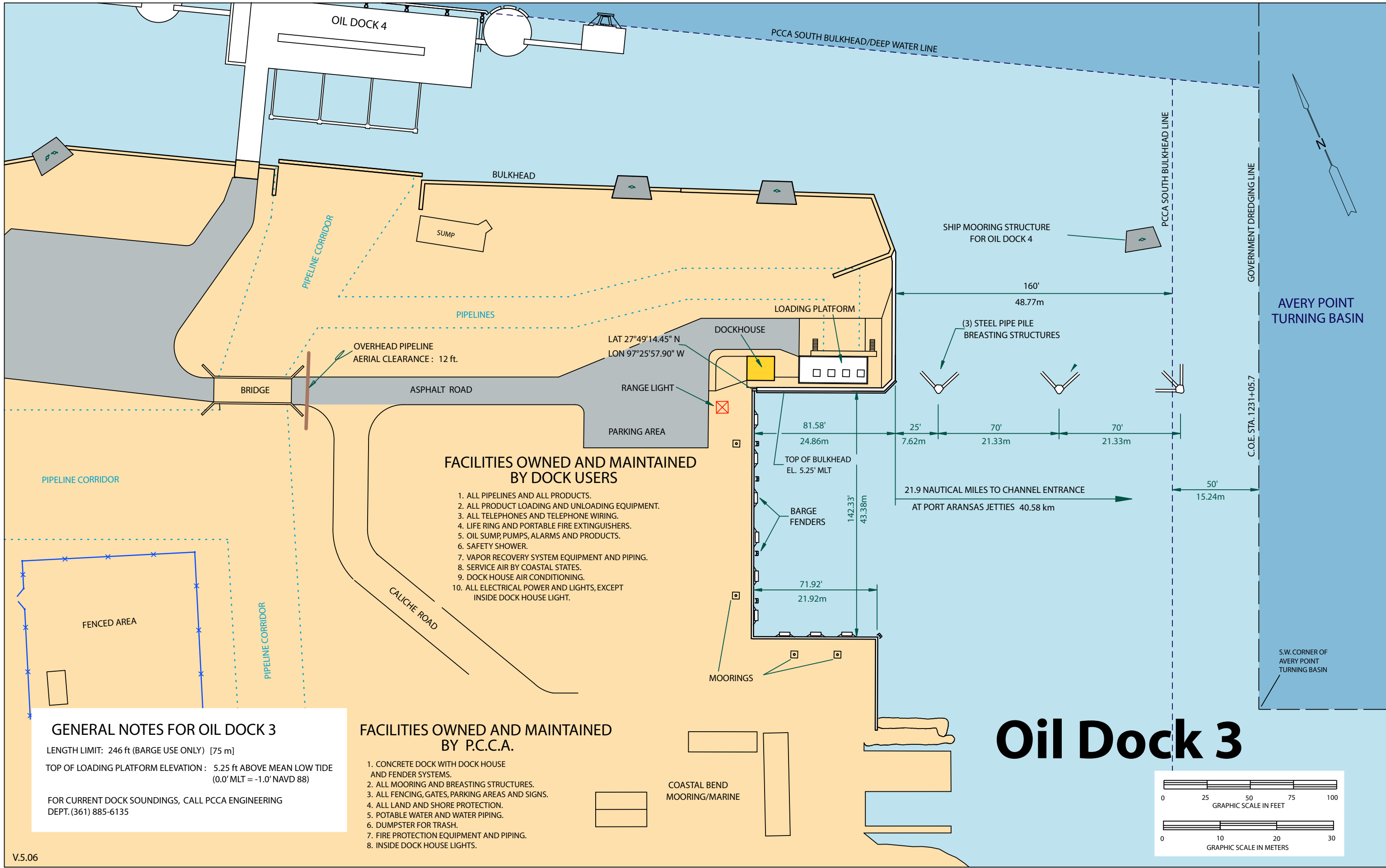

**GENERAL NOTES FOR OIL DOCK 3**  
 LENGTH LIMIT: 246 ft (BARGE USE ONLY) [75 m]  
 TOP OF LOADING PLATFORM ELEVATION : 5.25 ft ABOVE MEAN LOW TIDE  
 (0.0' MLT = -1.0' NAVD 88)  
 FOR CURRENT DOCK SOUNDINGS, CALL PCCA ENGINEERING  
 DEPT. (361) 885-6135

**FACILITIES OWNED AND MAINTAINED BY P.C.C.A.**

1. CONCRETE DOCK WITH DOCK HOUSE AND FENDER SYSTEMS.
2. ALL MOORING AND BREASTING STRUCTURES.
3. ALL FENCING, GATES, PARKING AREAS AND SIGNS.
4. ALL LAND AND SHORE PROTECTION.
5. POTABLE WATER AND WATER PIPING.
6. DUMPSTER FOR TRASH.
7. FIRE PROTECTION EQUIPMENT AND PIPING.
8. INSIDE DOCK HOUSE LIGHTS.

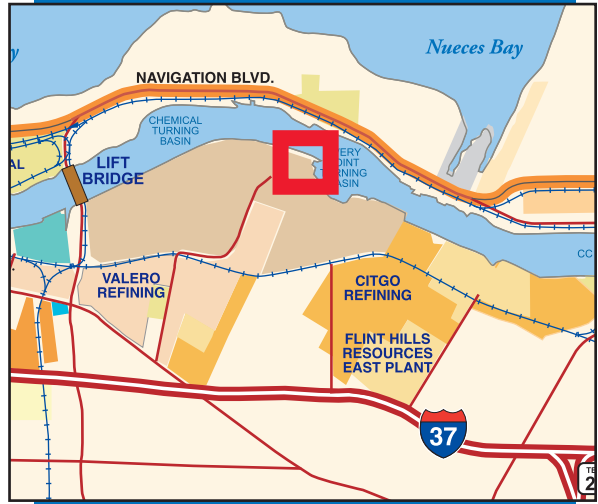
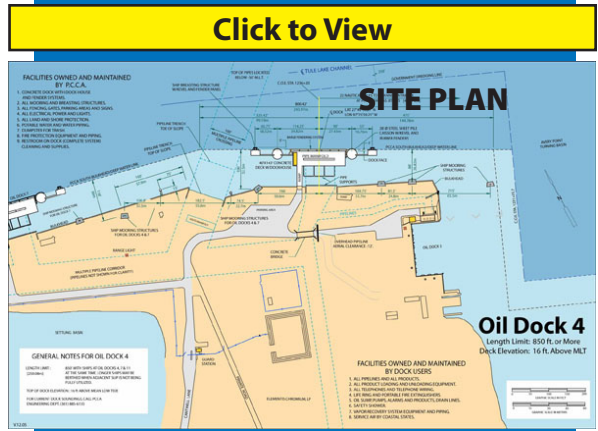

# Oil Dock 4

Port of Corpus Christi

**FACILITIES OWNED AND MAINTAINED BY P.C.C.A.**

1. CONCRETE DOCK WITH DOCK HOUSE AND FENDER SYSTEMS.
2. ALL MOORING AND BREASTING STRUCTURES.
3. ALL FENCING, GATES, PARKING AREAS AND SIGNS.
4. ALL ELECTRICAL POWER AND LIGHTS.
5. ALL LAND AND SHORE PROTECTION.
6. POTABLE WATER AND WATER PIPING.
7. DUMPSTER FOR TRASH.
8. FIRE PROTECTION EQUIPMENT AND PIPING.
9. RESTROOM ON DOCK (COMPLETE SYSTEM) CLEANING AND SUPPLIES.

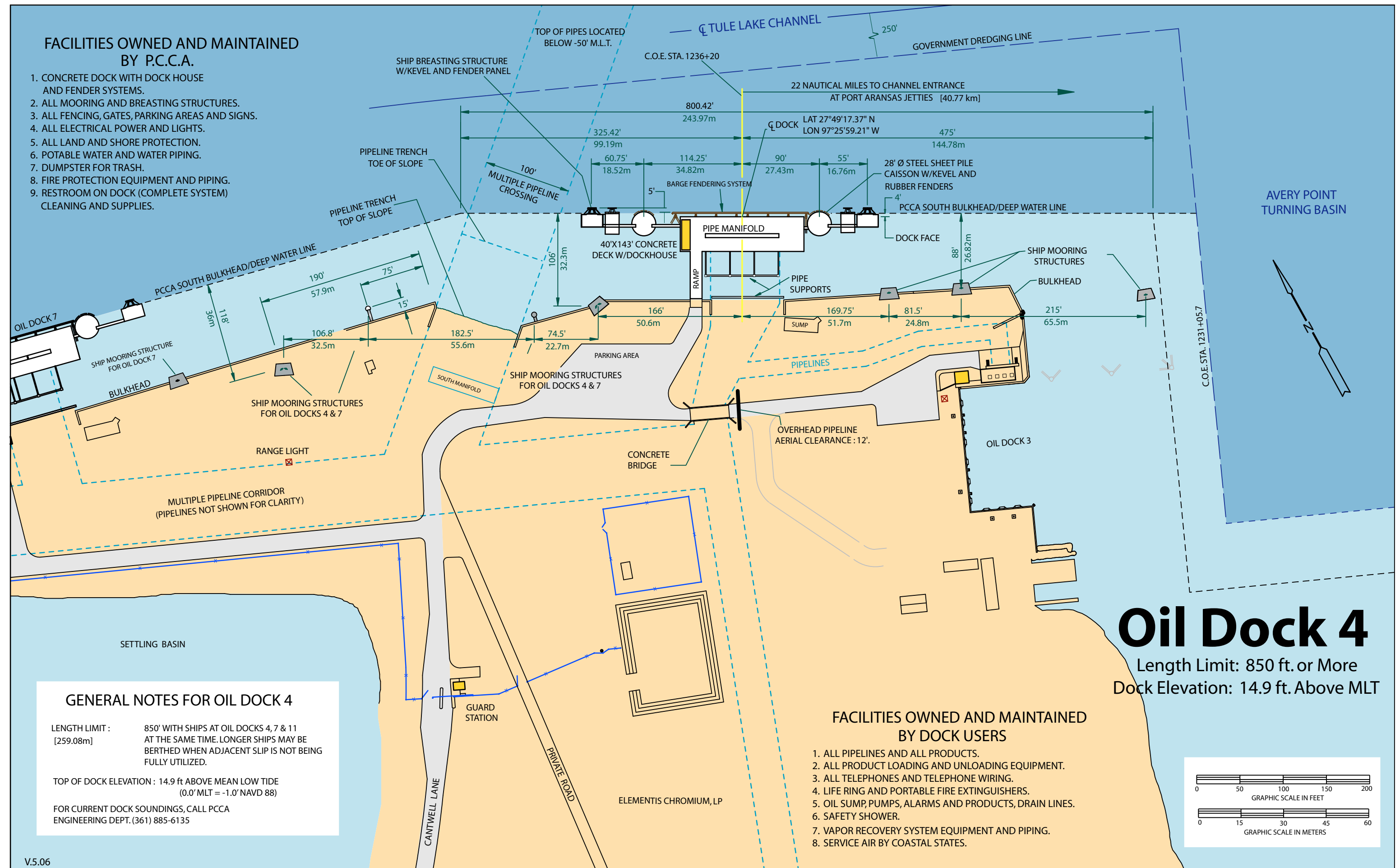

# Oil Dock 4

Length Limit: 850 ft. or More  
Dock Elevation: 14.9 ft. Above MLT

**GENERAL NOTES FOR OIL DOCK 4**

LENGTH LIMIT : 850' WITH SHIPS AT OIL DOCKS 4, 7 & 11 AT THE SAME TIME. LONGER SHIPS MAY BE BERTHED WHEN ADJACENT SLIP IS NOT BEING FULLY UTILIZED.

TOP OF DOCK ELEVATION : 14.9 ft ABOVE MEAN LOW TIDE (0.0' MLT = -1.0' NAVD 88)

FOR CURRENT DOCK SOUNDINGS, CALL PCCA ENGINEERING DEPT. (361) 885-6135

**FACILITIES OWNED AND MAINTAINED BY DOCK USERS**

1. ALL PIPELINES AND ALL PRODUCTS.
2. ALL PRODUCT LOADING AND UNLOADING EQUIPMENT.
3. ALL TELEPHONES AND TELEPHONE WIRING.
4. LIFE RING AND PORTABLE FIRE EXTINGUISHERS.
5. OIL SUMP, PUMPS, ALARMS AND PRODUCTS, DRAIN LINES.
6. SAFETY SHOWER.
7. VAPOR RECOVERY SYSTEM EQUIPMENT AND PIPING.
8. SERVICE AIR BY COASTAL STATES.

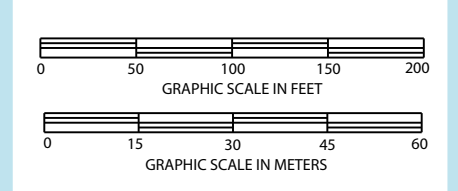



**Click to View**

**SITE PLAN**

**Oil Dock 7**  
Length Limit: 85% of Moored  
Deck Elevation: 16 ft. Above MLLT

**FACILITIES OWNED AND MAINTAINED BY DOCK USERS**

1. ALL WELLS AND PIPES
2. ALL STRUCTURES AND EQUIPMENT
3. ALL WELLS AND PIPES OF UNDESIGNATED BASINS
4. ALL WELLS AND PIPES OF DESIGNATED BASINS
5. ALL WELLS AND PIPES OF DESIGNATED BASINS
6. ALL WELLS AND PIPES OF DESIGNATED BASINS
7. ALL WELLS AND PIPES OF DESIGNATED BASINS
8. ALL WELLS AND PIPES OF DESIGNATED BASINS
9. ALL WELLS AND PIPES OF DESIGNATED BASINS
10. ALL WELLS AND PIPES OF DESIGNATED BASINS

**FACILITIES OWNED AND MAINTAINED BY R.C.A.**

1. CHANNELS AND APPROACHES
2. ALL WELLS AND PIPES OF DESIGNATED BASINS
3. ALL WELLS AND PIPES OF DESIGNATED BASINS
4. ALL WELLS AND PIPES OF DESIGNATED BASINS
5. ALL WELLS AND PIPES OF DESIGNATED BASINS
6. ALL WELLS AND PIPES OF DESIGNATED BASINS
7. ALL WELLS AND PIPES OF DESIGNATED BASINS
8. ALL WELLS AND PIPES OF DESIGNATED BASINS
9. ALL WELLS AND PIPES OF DESIGNATED BASINS
10. ALL WELLS AND PIPES OF DESIGNATED BASINS

**GENERAL NOTES FOR OIL DOCK 7**

1. ALL WELLS AND PIPES OF UNDESIGNATED BASINS
2. ALL WELLS AND PIPES OF UNDESIGNATED BASINS
3. ALL WELLS AND PIPES OF UNDESIGNATED BASINS
4. ALL WELLS AND PIPES OF UNDESIGNATED BASINS
5. ALL WELLS AND PIPES OF UNDESIGNATED BASINS
6. ALL WELLS AND PIPES OF UNDESIGNATED BASINS
7. ALL WELLS AND PIPES OF UNDESIGNATED BASINS
8. ALL WELLS AND PIPES OF UNDESIGNATED BASINS
9. ALL WELLS AND PIPES OF UNDESIGNATED BASINS
10. ALL WELLS AND PIPES OF UNDESIGNATED BASINS

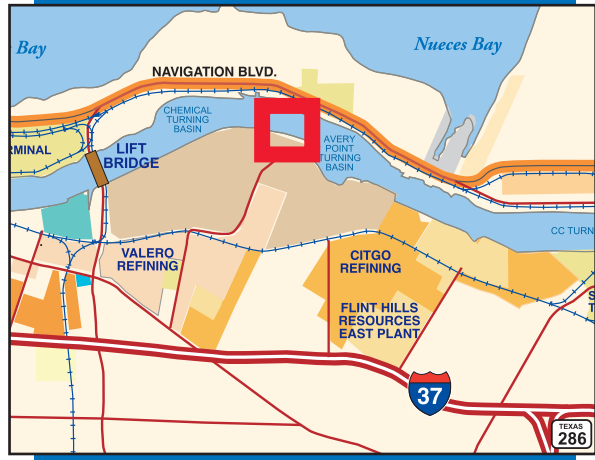

Oil Dock 7

Port of Corpus Christi

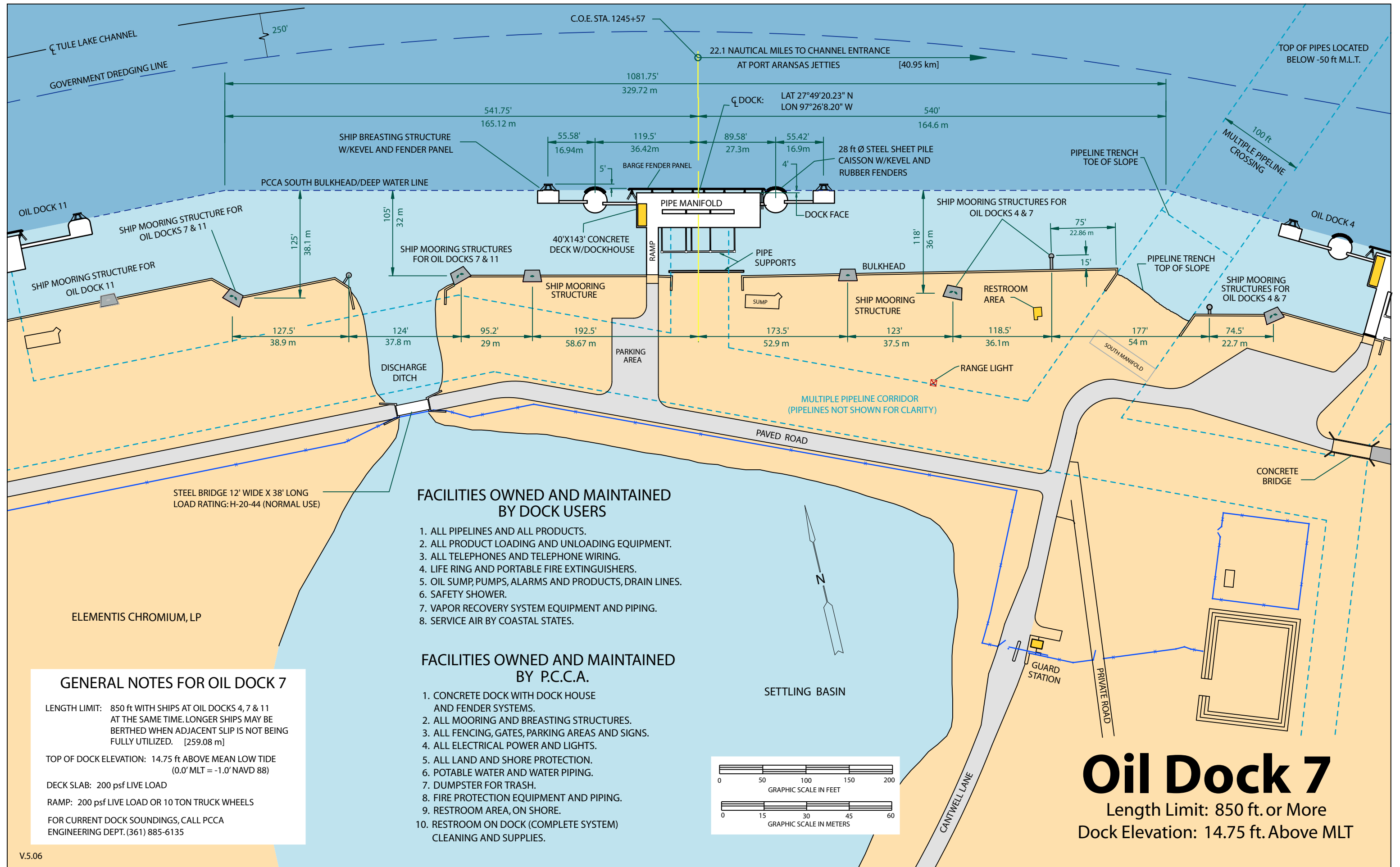

**FACILITIES OWNED AND MAINTAINED BY DOCK USERS**

1. ALL PIPELINES AND ALL PRODUCTS.
2. ALL PRODUCT LOADING AND UNLOADING EQUIPMENT.
3. ALL TELEPHONES AND TELEPHONE WIRING.
4. LIFE RING AND PORTABLE FIRE EXTINGUISHERS.
5. OIL SUMP, PUMPS, ALARMS AND PRODUCTS, DRAIN LINES.
6. SAFETY SHOWER.
7. VAPOR RECOVERY SYSTEM EQUIPMENT AND PIPING.
8. SERVICE AIR BY COASTAL STATES.

**FACILITIES OWNED AND MAINTAINED BY P.C.C.A.**

1. CONCRETE DOCK WITH DOCK HOUSE AND FENDER SYSTEMS.
2. ALL MOORING AND BREASTING STRUCTURES.
3. ALL FENCING, GATES, PARKING AREAS AND SIGNS.
4. ALL ELECTRICAL POWER AND LIGHTS.
5. ALL LAND AND SHORE PROTECTION.
6. POTABLE WATER AND WATER PIPING.
7. DUMPSTER FOR TRASH.
8. FIRE PROTECTION EQUIPMENT AND PIPING.
9. RESTROOM AREA, ON SHORE.
10. RESTROOM ON DOCK (COMPLETE SYSTEM) CLEANING AND SUPPLIES.

**GENERAL NOTES FOR OIL DOCK 7**

LENGTH LIMIT: 850 ft WITH SHIPS AT OIL DOCKS 4, 7 & 11 AT THE SAME TIME. LONGER SHIPS MAY BE BERTHED WHEN ADJACENT SLIP IS NOT BEING FULLY UTILIZED. [259.08 m]

TOP OF DOCK ELEVATION: 14.75 ft ABOVE MEAN LOW TIDE (0.0' MLT = -1.0' NAVD 88)

DECK SLAB: 200 psf LIVE LOAD

RAMP: 200 psf LIVE LOAD OR 10 TON TRUCK WHEELS

FOR CURRENT DOCK SOUNDINGS, CALL PCCA ENGINEERING DEPT. (361) 885-6135

**Oil Dock 7**  
 Length Limit: 850 ft. or More  
 Dock Elevation: 14.75 ft. Above MLT



[Click to View](#)

**Oil Dock 11**  
Length Limit: 850 Ft. or More  
Deck Elevation: 16 Ft. Above MLL

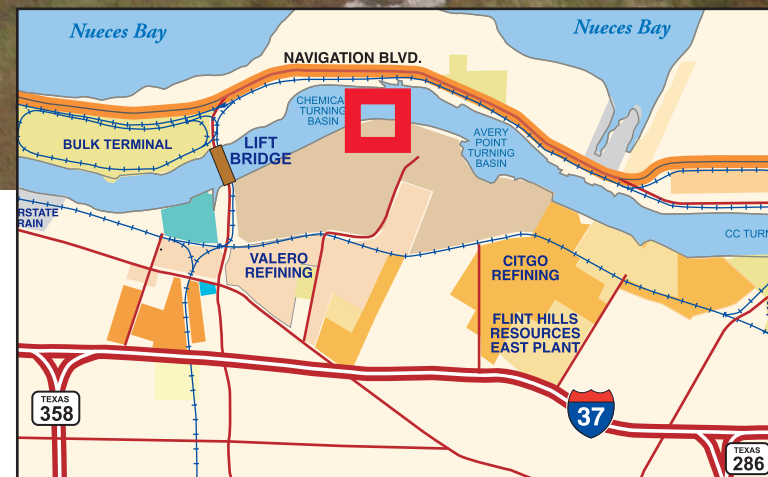

# Oil Dock 11

Port of Corpus Christi

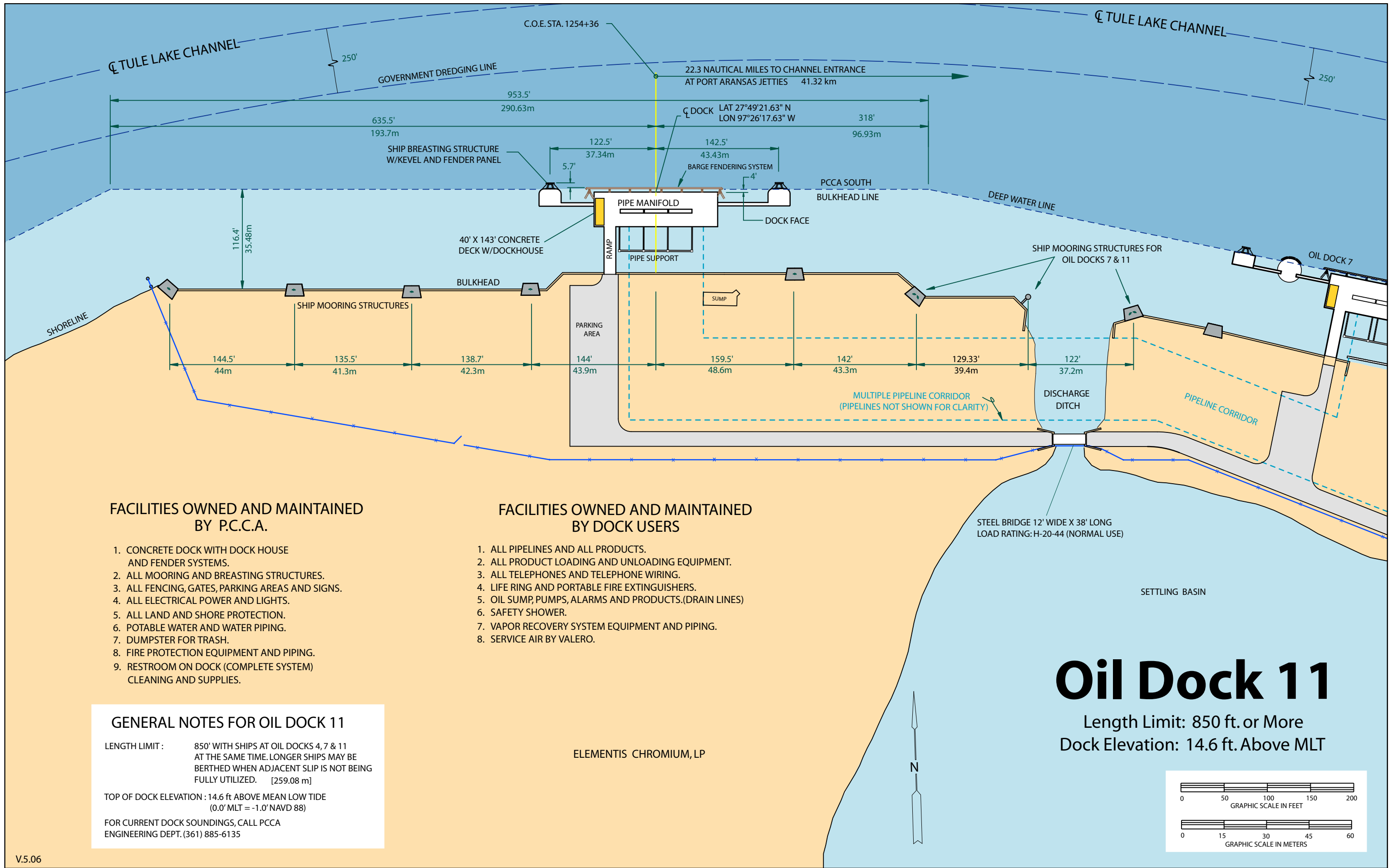

**FACILITIES OWNED AND MAINTAINED BY P.C.C.A.**

1. CONCRETE DOCK WITH DOCK HOUSE AND FENDER SYSTEMS.
2. ALL MOORING AND BREASTING STRUCTURES.
3. ALL FENCING, GATES, PARKING AREAS AND SIGNS.
4. ALL ELECTRICAL POWER AND LIGHTS.
5. ALL LAND AND SHORE PROTECTION.
6. POTABLE WATER AND WATER PIPING.
7. DUMPSTER FOR TRASH.
8. FIRE PROTECTION EQUIPMENT AND PIPING.
9. RESTROOM ON DOCK (COMPLETE SYSTEM) CLEANING AND SUPPLIES.

**FACILITIES OWNED AND MAINTAINED BY DOCK USERS**

1. ALL PIPELINES AND ALL PRODUCTS.
2. ALL PRODUCT LOADING AND UNLOADING EQUIPMENT.
3. ALL TELEPHONES AND TELEPHONE WIRING.
4. LIFE RING AND PORTABLE FIRE EXTINGUISHERS.
5. OIL SUMP, PUMPS, ALARMS AND PRODUCTS.(DRAIN LINES)
6. SAFETY SHOWER.
7. VAPOR RECOVERY SYSTEM EQUIPMENT AND PIPING.
8. SERVICE AIR BY VALERO.

**GENERAL NOTES FOR OIL DOCK 11**

LENGTH LIMIT : 850' WITH SHIPS AT OIL DOCKS 4, 7 & 11 AT THE SAME TIME. LONGER SHIPS MAY BE BERTHED WHEN ADJACENT SLIP IS NOT BEING FULLY UTILIZED. [259.08 m]

TOP OF DOCK ELEVATION : 14.6 ft ABOVE MEAN LOW TIDE (0.0' MLT = -1.0' NAVD 88)

FOR CURRENT DOCK SOUNDINGS, CALL PCCA ENGINEERING DEPT. (361) 885-6135

ELEMENTIS CHROMIUM, LP

# Oil Dock 11

Length Limit: 850 ft. or More  
 Dock Elevation: 14.6 ft. Above MLT

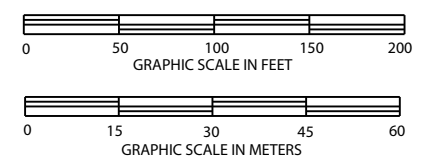



# Sunbelt Dock

Port of Corpus Christi



For additional information, contact John Bludworth Shipyard at (361) 887-7981.

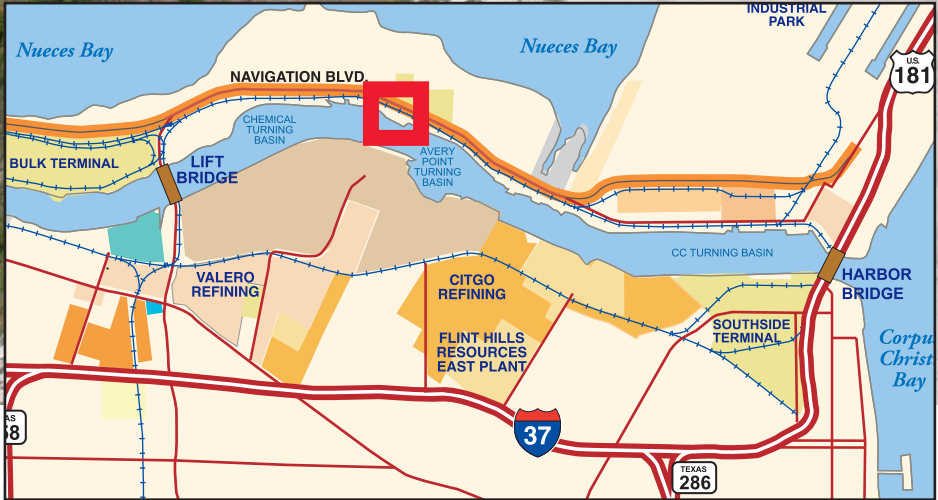

# Bludworth Shipyard

Port of Corpus Christi

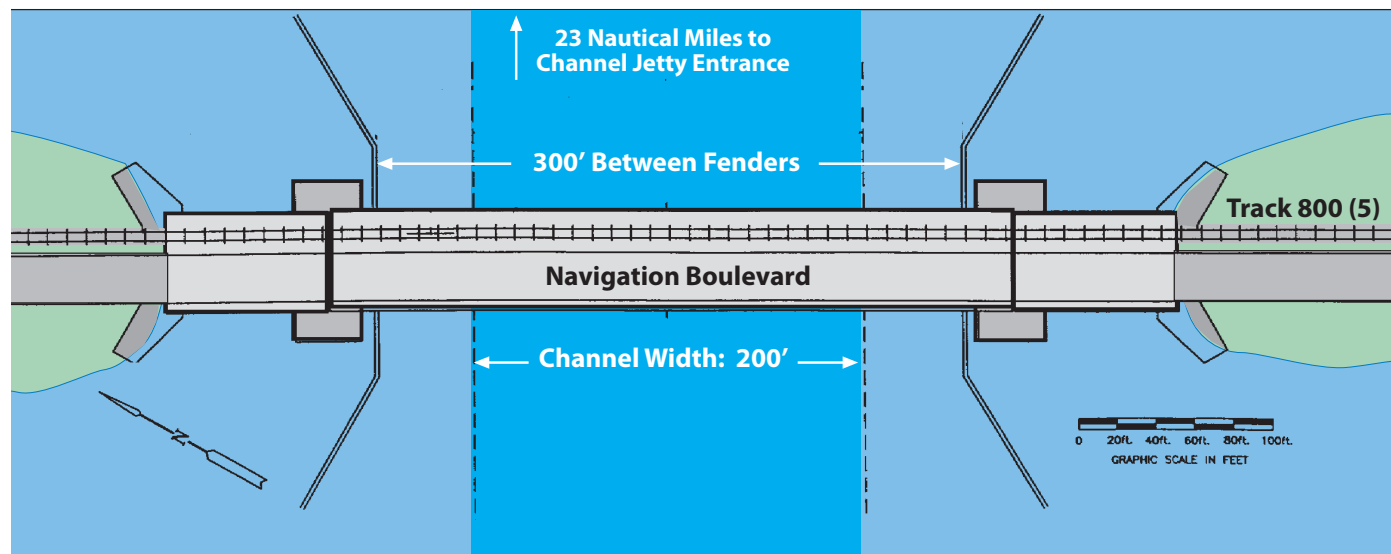
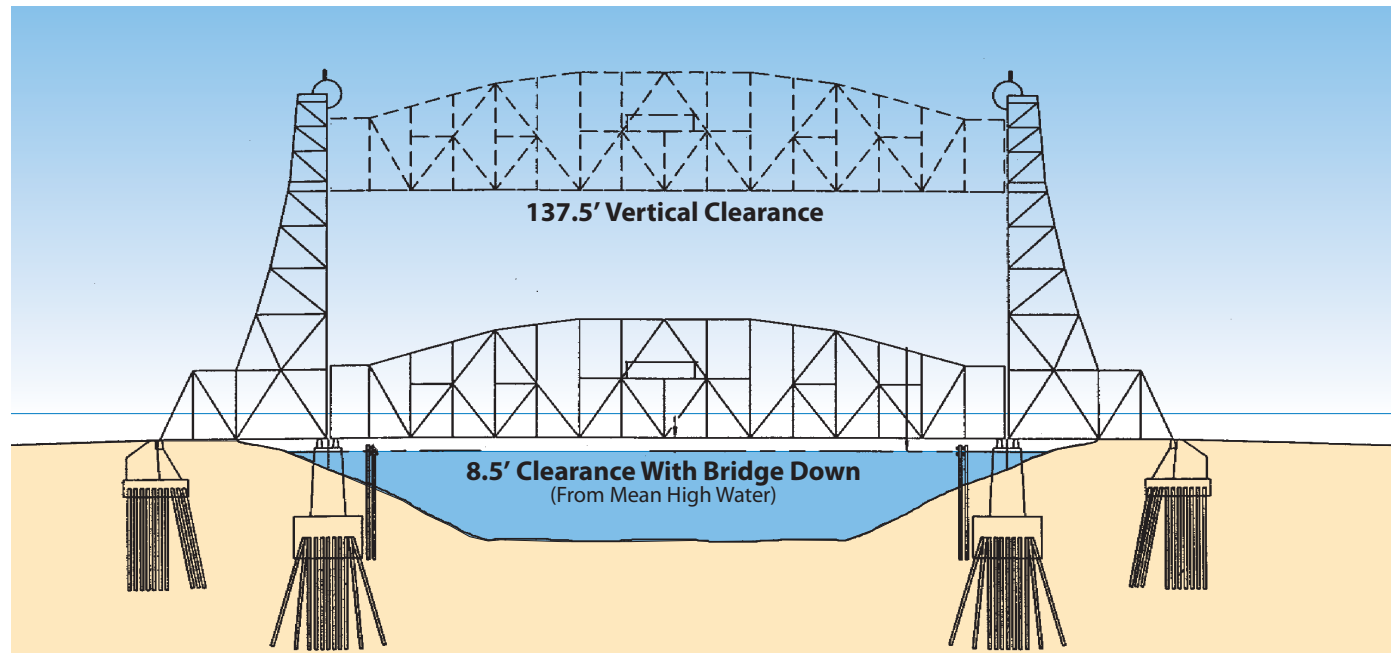

# Tule Lake Lift Bridge

Port of Corpus Christi



Click to View

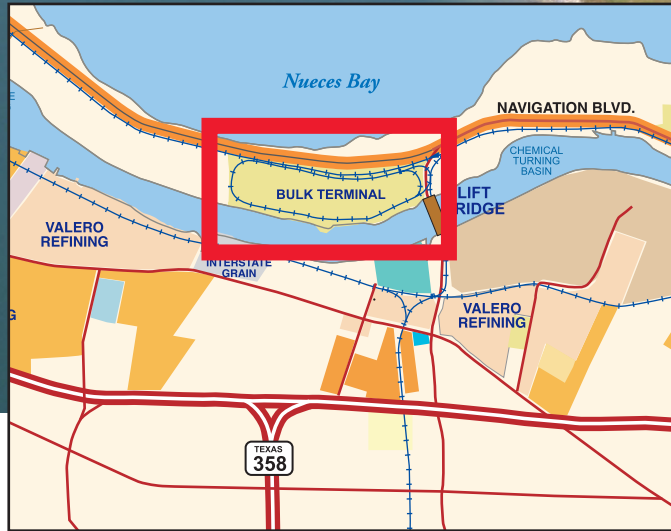
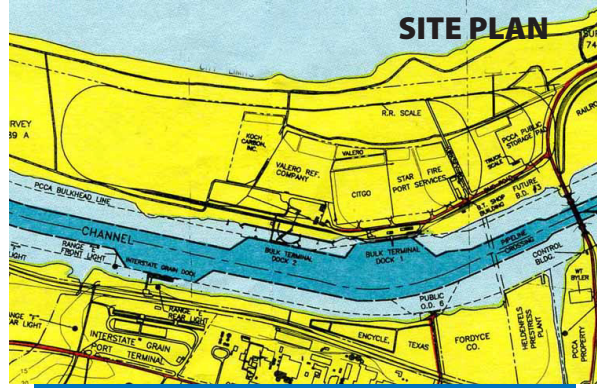

# Bulk Terminal Overall

Port of Corpus Christi

# Bulk Terminal Site Plan

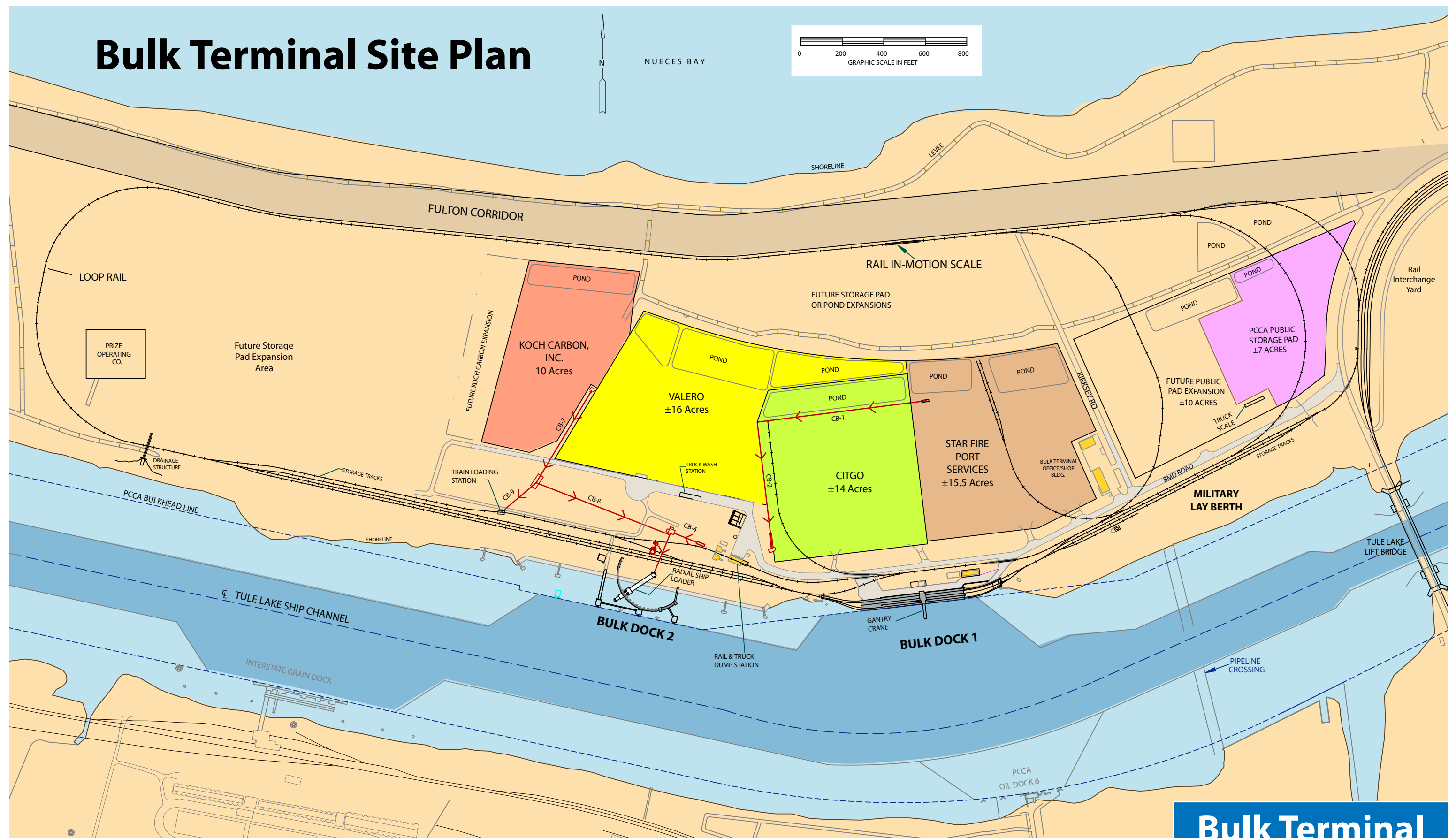

**Bulk Terminal Overall**  
Port of Corpus Christi



Click to View

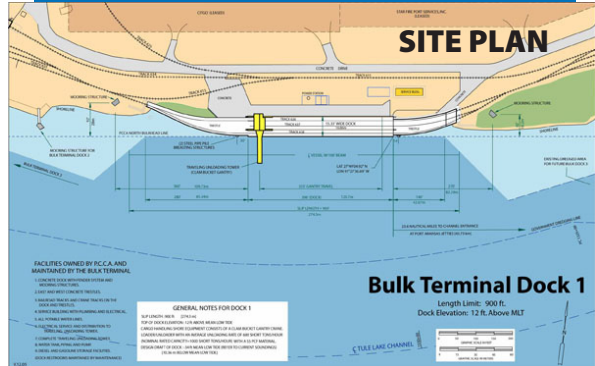

Traveling Unloading Tower

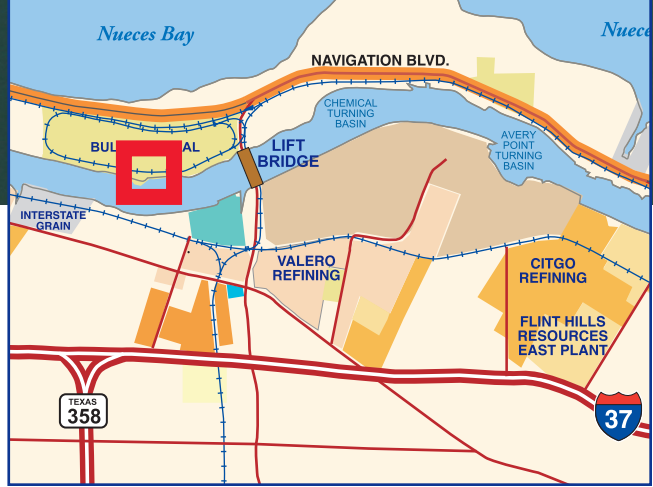

# Bulk Terminal Dock 1

Port of Corpus Christi

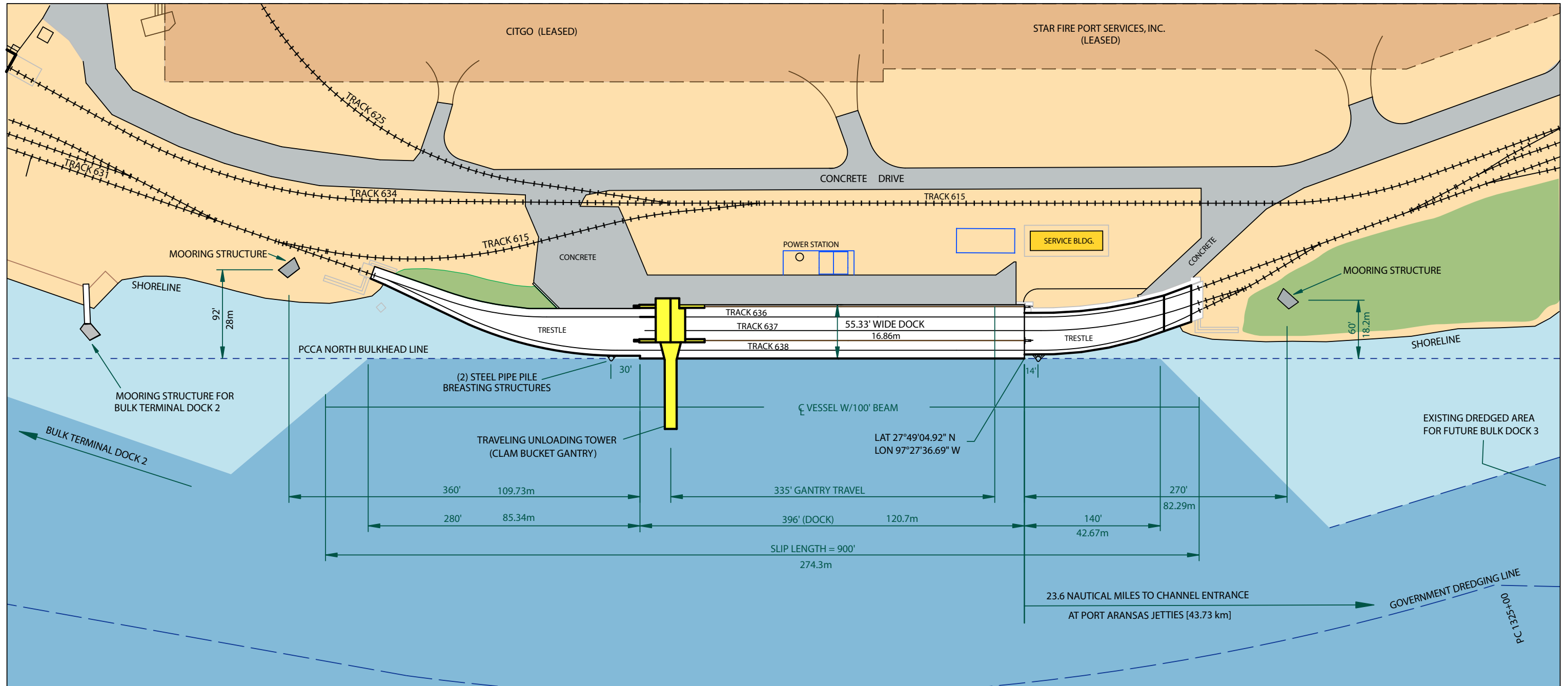

**FACILITIES OWNED BY P.C.C.A. AND MAINTAINED BY THE BULK TERMINAL**

1. CONCRETE DOCK WITH FENDER SYSTEM AND MOORING STRUCTURES.
  2. EAST AND WEST CONCRETE TRESTLES.
  3. RAILROAD TRACKS AND CRANE TRACKS ON THE DOCK AND TRESTLES.
  4. SERVICE BUILDING WITH PLUMBING AND ELECTRICAL.
  5. ALL POTABLE WATER LINES.
  6. ELECTRICAL SERVICE AND DISTRIBUTION TO TRAVELING UNLOADING TOWER.
  7. COMPLETE TRAVELING UNLOADING TOWER.
  8. WATER TANK, PIPING AND PUMP.
  9. DIESEL AND GASOLINE STORAGE FACILITIES.
- (DOCK RESTROOMS MAINTAINED BY MAINTENANCE)

**GENERAL NOTES FOR DOCK 1**

SLIP LENGTH : 900 ft [274.3 m]  
 TOP OF DOCK ELEVATION: 10.5 ft ABOVE MEAN LOW TIDE (0.0' MLT = -1.0' NAVD 88)  
 CARGO HANDLING SHORE EQUIPMENT CONSISTS OF A CLAM BUCKET GANTRY CRANE. LOADER/UNLOADER WITH AN AVERAGE UNLOADING RATE OF 600 SHORT TONS/HOUR (NOMINAL RATED CAPACITY=1000 SHORT TONS/HOUR) WITH A 55 PCF MATERIAL.  
 DESIGN DRAFT OF DOCK : -34 ft MEAN LOW TIDE (REFER TO CURRENT SOUNDINGS) [10.36 m BELOW MEAN LOW TIDE]

# Bulk Terminal Dock 1

Length Limit: 900 ft.  
 Dock Elevation: 10.5 ft. Above MLT

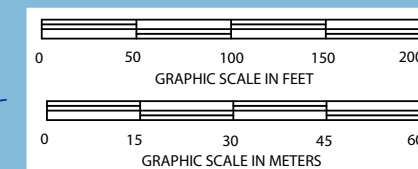

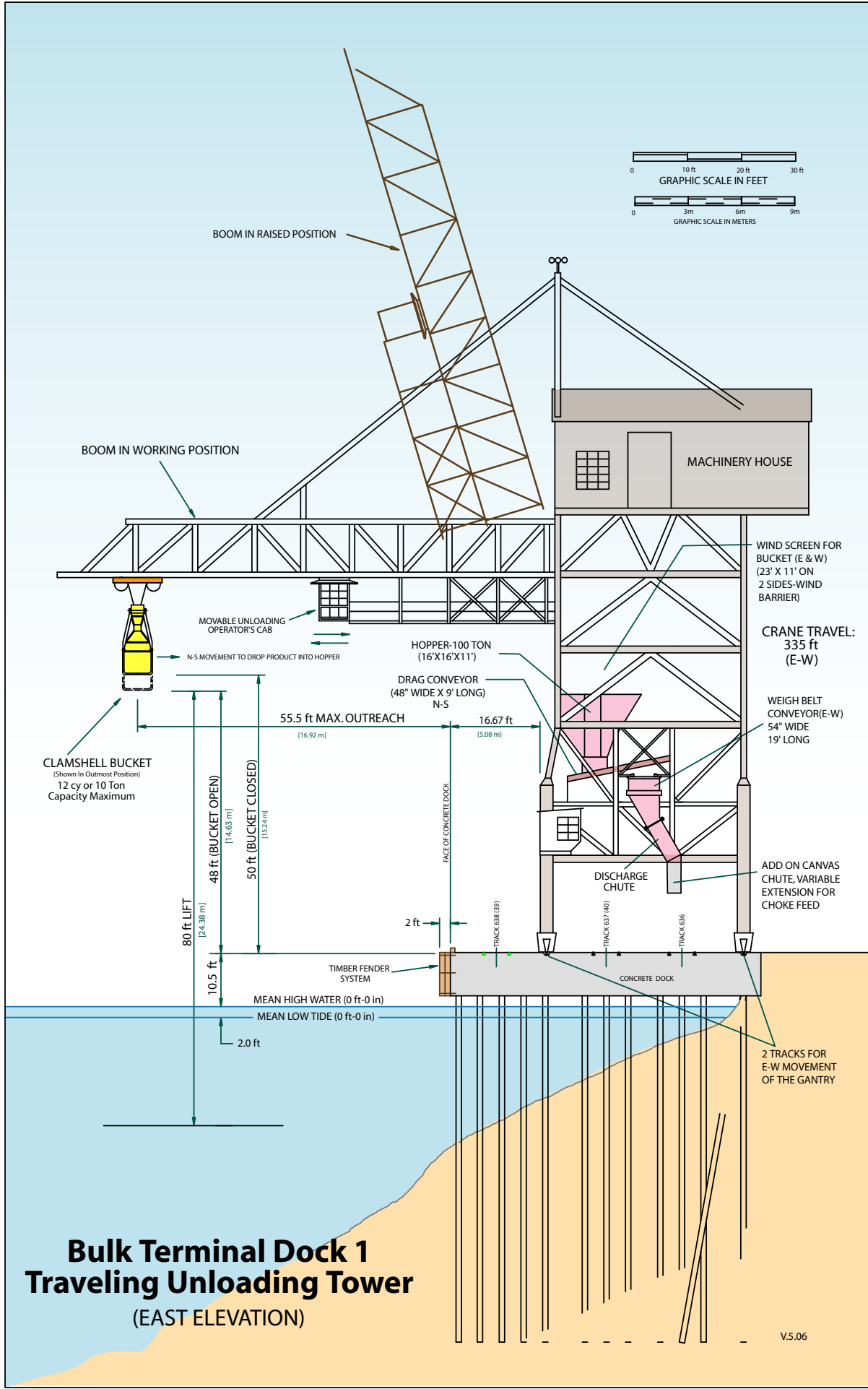

Vessels can be discharged by the Dock 1 Traveling Unloading Tower directly to rail-cars or trucks at a free digging rate of 600 tons per hour.

# Dock 1 Traveling Unloading Tower

Port of Corpus Christi



Click to View

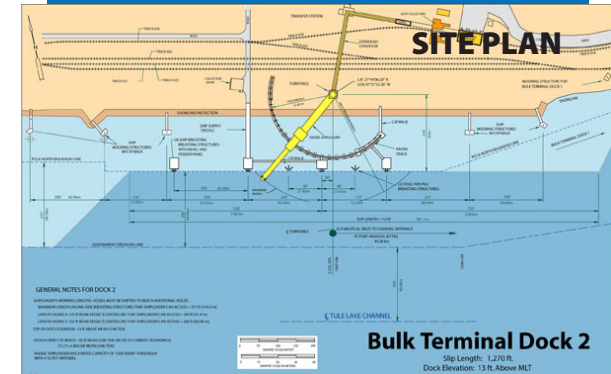

Radial Shiploader

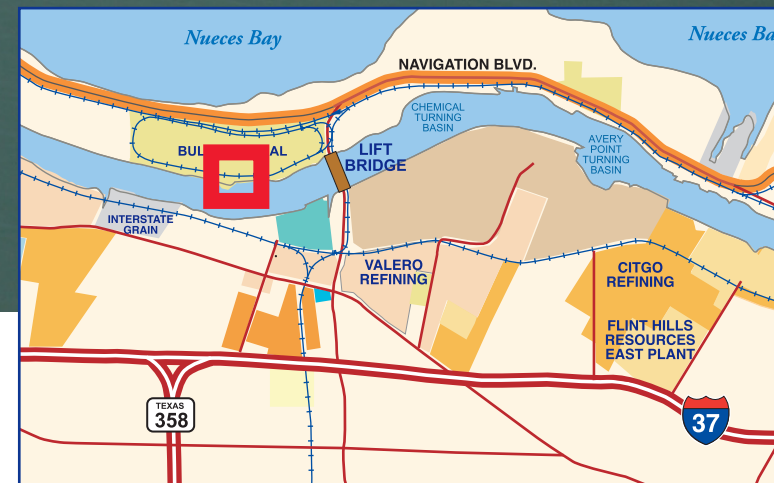

# Bulk Terminal Dock 2

Port of Corpus Christi

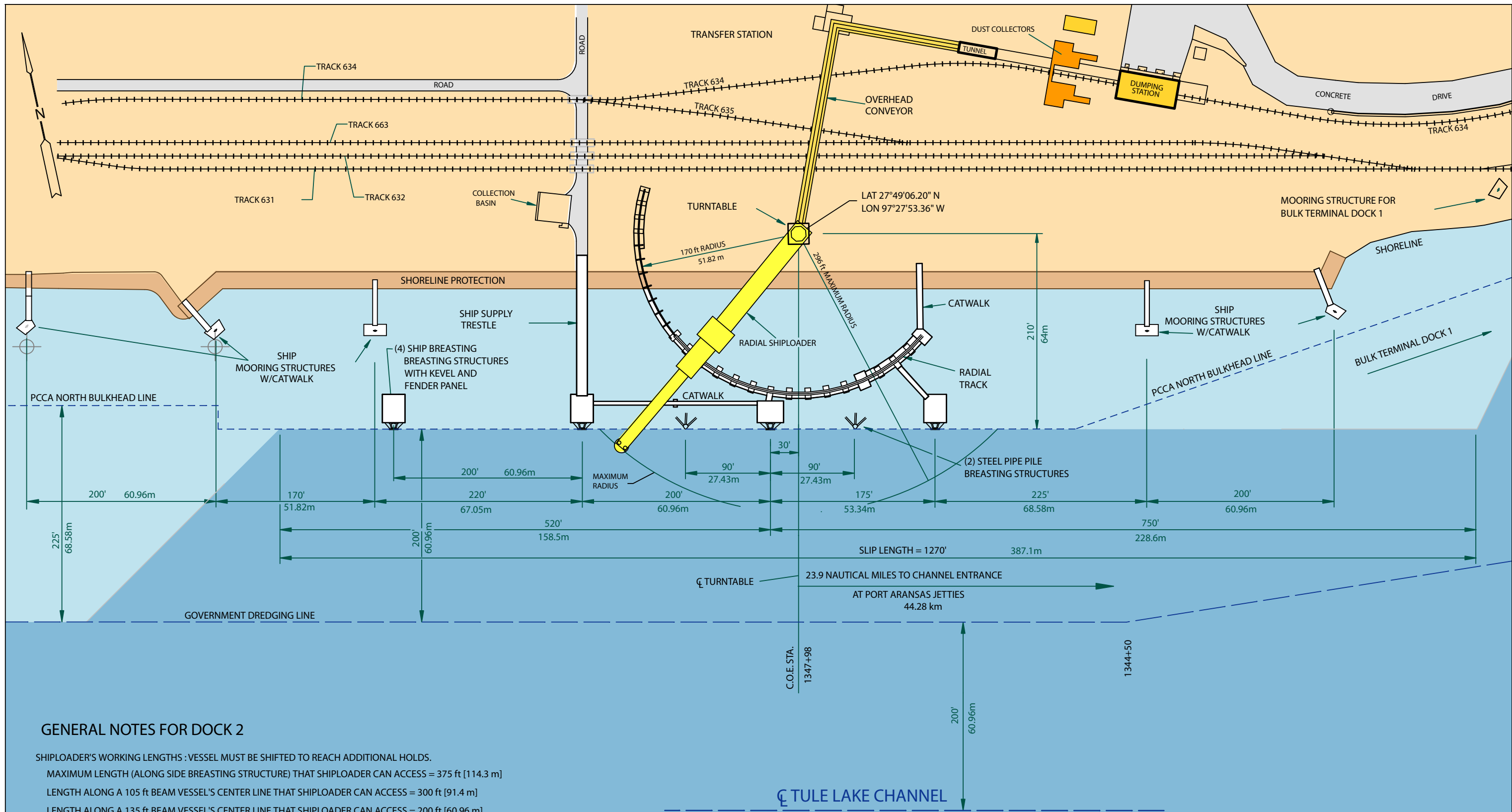

**GENERAL NOTES FOR DOCK 2**

- SHIPLOADER'S WORKING LENGTHS : VESSEL MUST BE SHIFTED TO REACH ADDITIONAL HOLDS.
- MAXIMUM LENGTH (ALONG SIDE BREASTING STRUCTURE) THAT SHIPLOADER CAN ACCESS = 375 ft [114.3 m]
- LENGTH ALONG A 105 ft BEAM VESSEL'S CENTER LINE THAT SHIPLOADER CAN ACCESS = 300 ft [91.4 m]
- LENGTH ALONG A 135 ft BEAM VESSEL'S CENTER LINE THAT SHIPLOADER CAN ACCESS = 200 ft [60.96 m]
- TOP OF DOCK ELEVATION: 12.4 ft ABOVE MEAN LOW TIDE (0.0' MLT = -1.0' NAVD 88)
- DESIGN DRAFT OF BERTH : -45 ft MEAN LOW TIDE (REFER TO CURRENT SOUNDINGS) [13.71 m BELOW MEAN LOW TIDE]
- RADIAL SHIPLOADER HAS A RATED CAPACITY OF 1500 SHORT TONS/HOUR WITH A 55 PCF MATERIAL.

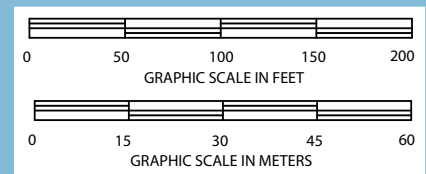

# Bulk Terminal Dock 2

Slip Length: 1,270 ft.  
Dock Elevation: 12.4 ft. Above MLT

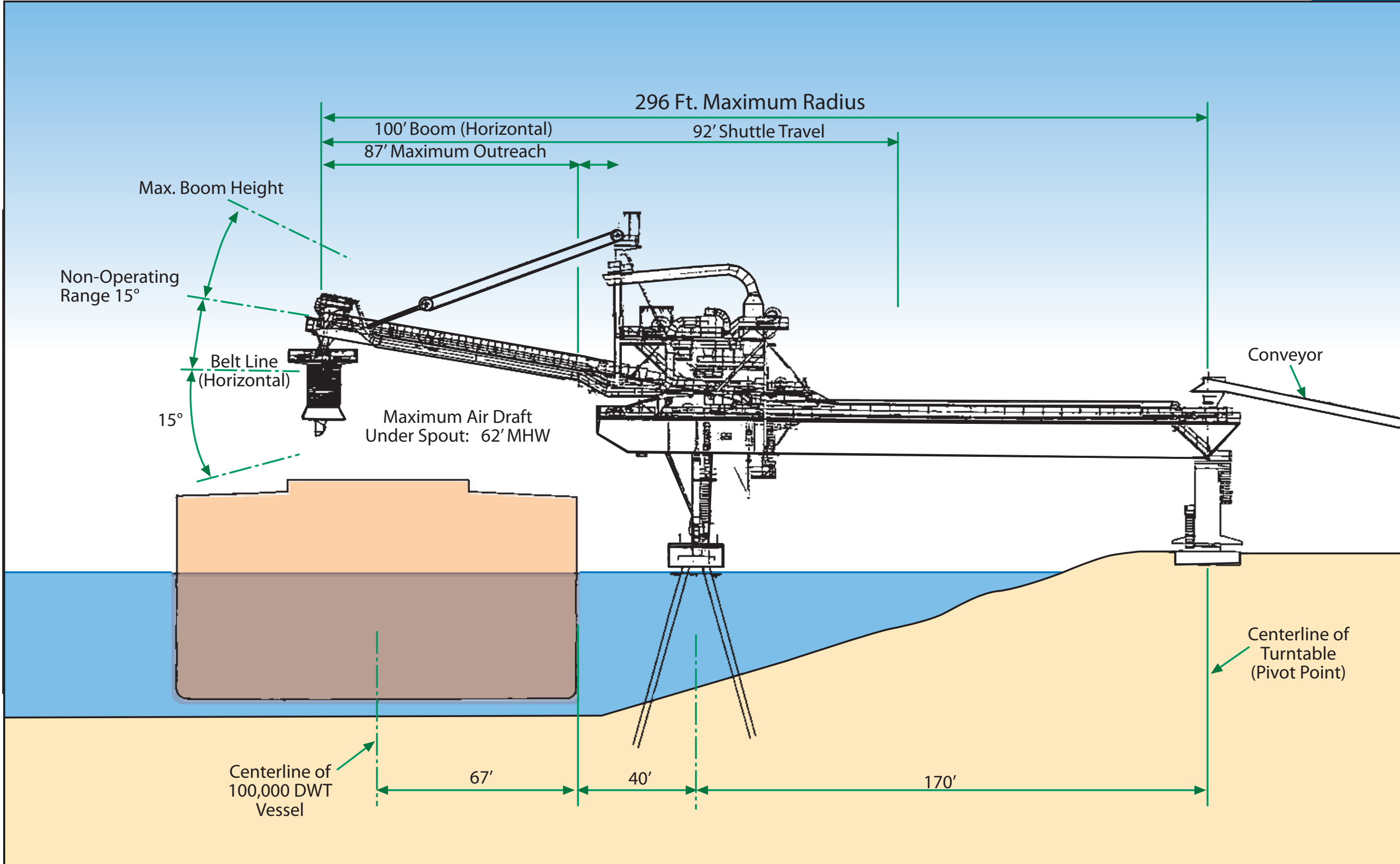

# Dock 2 Radial Shiploader

Port of Corpus Christi

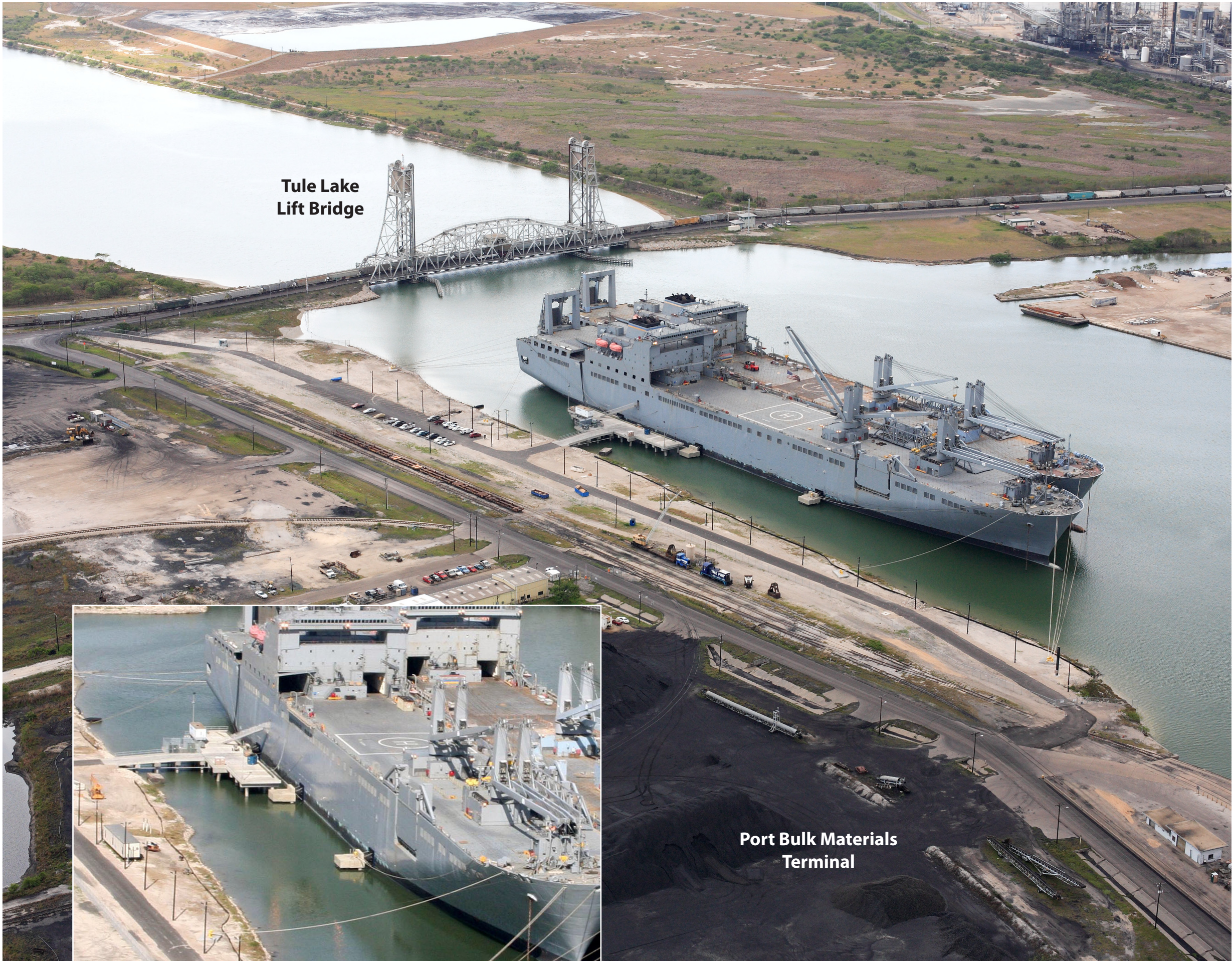

Tule Lake  
Lift Bridge

Port Bulk Materials  
Terminal

# Tule Lake Channel Military Layberth

Port of Corpus Christi

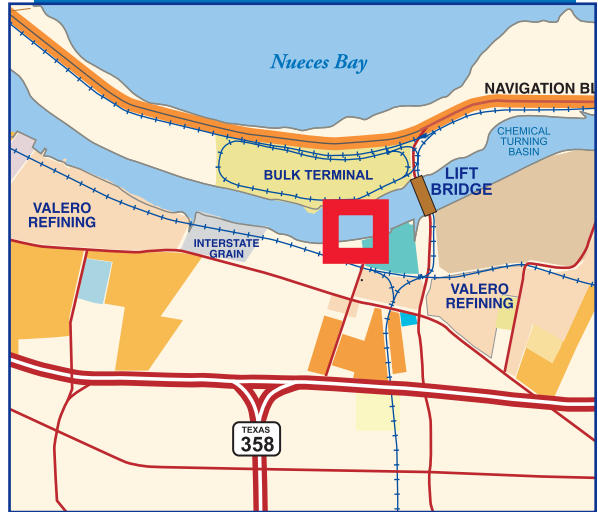

# Heldenfels Dock

Port of Corpus Christi

For additional information, contact Heldenfels Enterprises at (361) 882-9356.

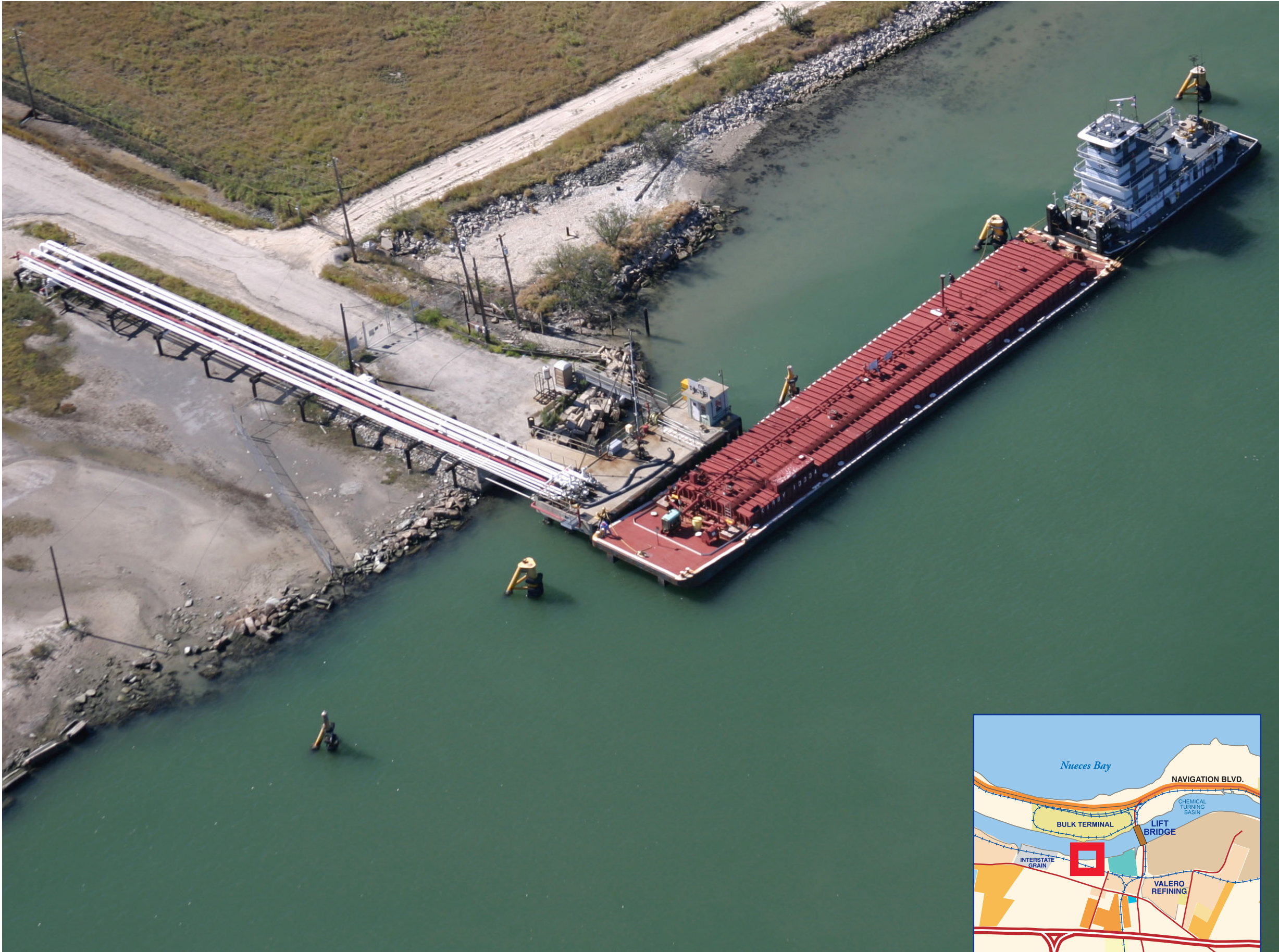

Click to View

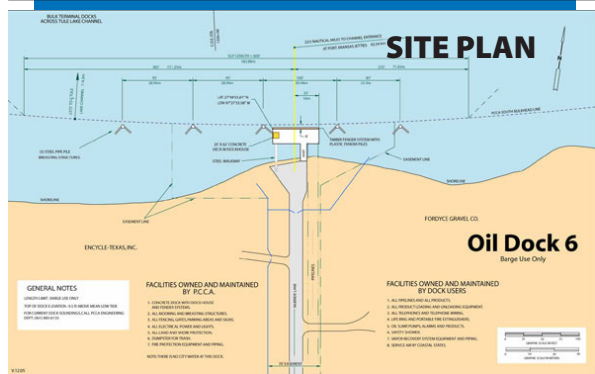

# Oil Dock 6

Port of Corpus Christi

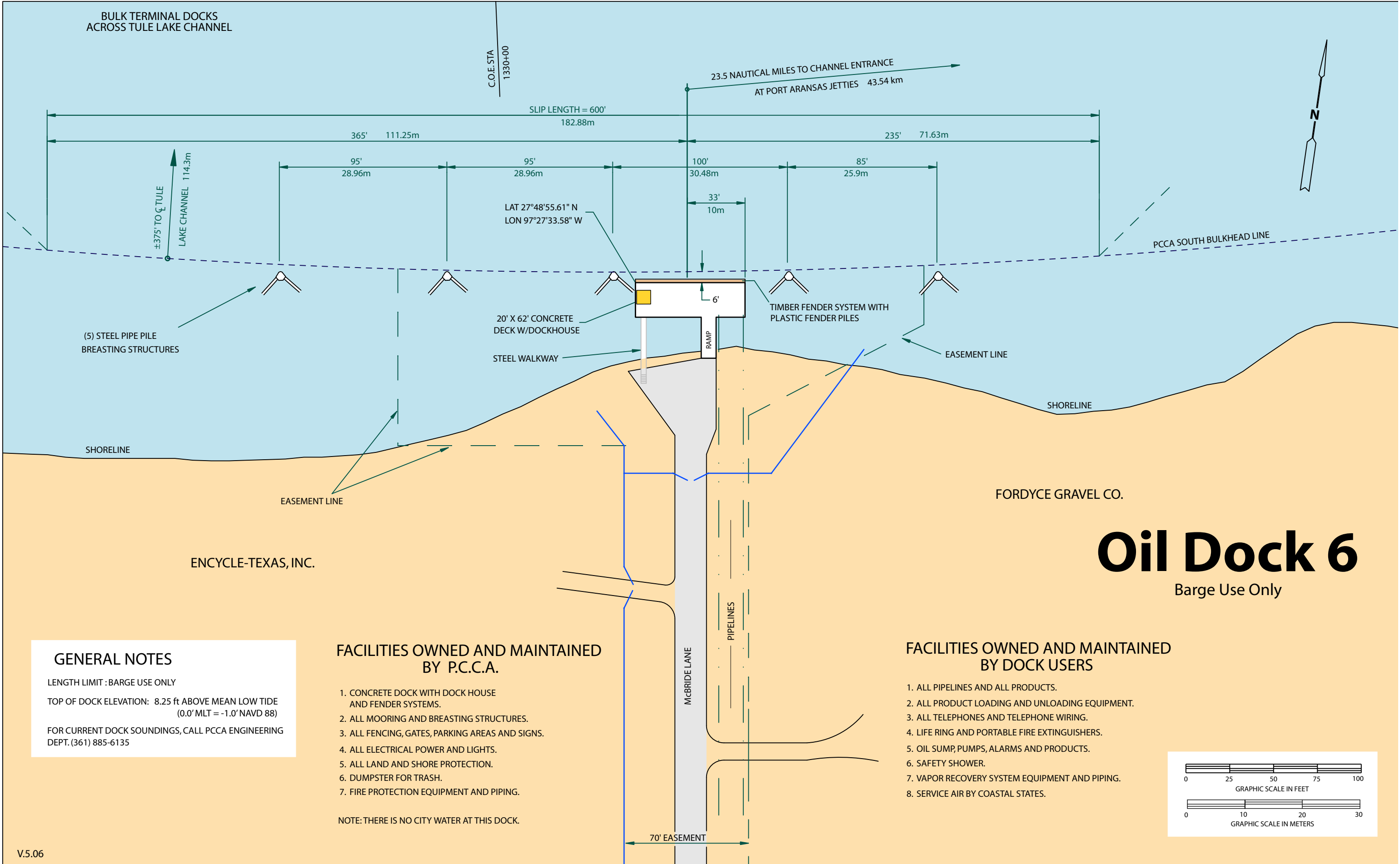

BULK TERMINAL DOCKS  
ACROSS TULE LAKE CHANNEL

C.O.E. STA  
1330+00

23.5 NAUTICAL MILES TO CHANNEL ENTRANCE  
AT PORT ARANSAS JETTIES 43.54 km

SLIP LENGTH = 600'  
182.88m

365' 111.25m

235' 71.63m

±375' TO CL TULE  
LAKE CHANNEL 114.3m

95' 28.96m

95' 28.96m

LAT 27°48'55.61" N  
LON 97°27'33.58" W

100' 30.48m

85' 25.9m

33' 10m

PCCA SOUTH BULKHEAD LINE

(5) STEEL PIPE PILE  
BREASTING STRUCTURES

20' X 62' CONCRETE  
DECK W/DOCKHOUSE

TIMBER FENDER SYSTEM WITH  
PLASTIC FENDER PILES

STEEL WALKWAY

EASEMENT LINE

SHORELINE

SHORELINE

EASEMENT LINE

FORDYCE GRAVEL CO.

ENCYCLE-TEXAS, INC.

# Oil Dock 6

Barge Use Only

McBRIDE LANE

PIPELINES

70' EASEMENT

### GENERAL NOTES

LENGTH LIMIT : BARGE USE ONLY  
TOP OF DOCK ELEVATION: 8.25 ft ABOVE MEAN LOW TIDE  
(0.0' MLT = -1.0' NAVD 88)  
FOR CURRENT DOCK SOUNDINGS, CALL PCCA ENGINEERING  
DEPT.(361) 885-6135

### FACILITIES OWNED AND MAINTAINED BY P.C.C.A.

1. CONCRETE DOCK WITH DOCK HOUSE AND FENDER SYSTEMS.
2. ALL MOORING AND BREASTING STRUCTURES.
3. ALL FENCING, GATES, PARKING AREAS AND SIGNS.
4. ALL ELECTRICAL POWER AND LIGHTS.
5. ALL LAND AND SHORE PROTECTION.
6. DUMPSTER FOR TRASH.
7. FIRE PROTECTION EQUIPMENT AND PIPING.

NOTE: THERE IS NO CITY WATER AT THIS DOCK.

### FACILITIES OWNED AND MAINTAINED BY DOCK USERS

1. ALL PIPELINES AND ALL PRODUCTS.
2. ALL PRODUCT LOADING AND UNLOADING EQUIPMENT.
3. ALL TELEPHONES AND TELEPHONE WIRING.
4. LIFE RING AND PORTABLE FIRE EXTINGUISHERS.
5. OIL SUMP, PUMPS, ALARMS AND PRODUCTS.
6. SAFETY SHOWER.
7. VAPOR RECOVERY SYSTEM EQUIPMENT AND PIPING.
8. SERVICE AIR BY COASTAL STATES.

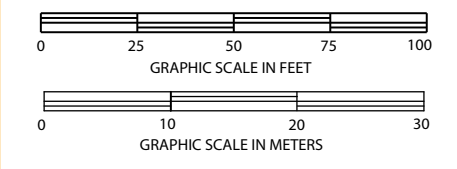



Tule Lake Channel



# Interstate Grain Dock

Port of Corpus Christi

For additional information, contact Interstate Grain at (361) 289-5651.



Valero Dock 2



Valero Barge Terminal

Tule Lake Channel



Valero Dock 3

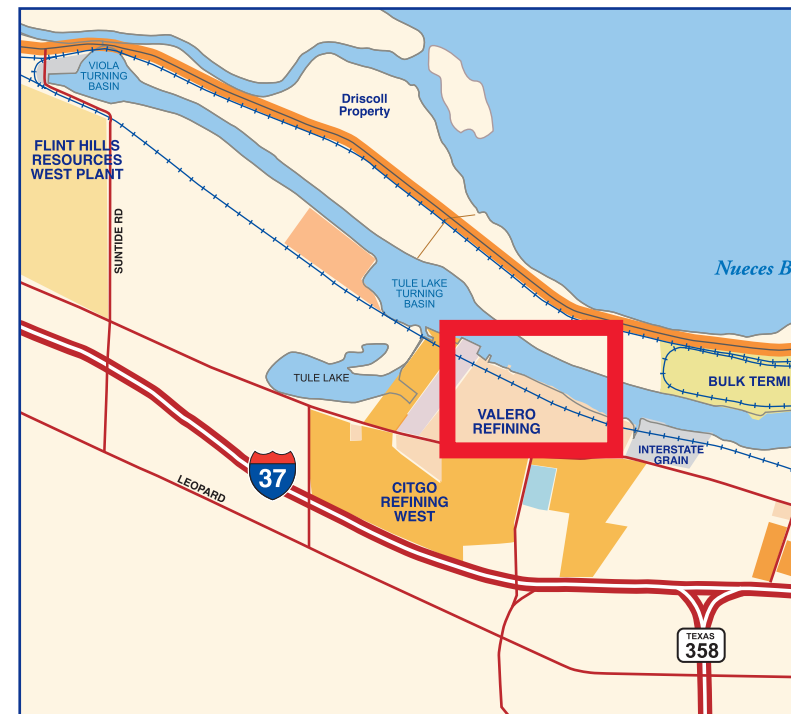

For additional information,  
contact Valero at (361) 289-6000

# Valero Refining Docks

Port of Corpus Christi

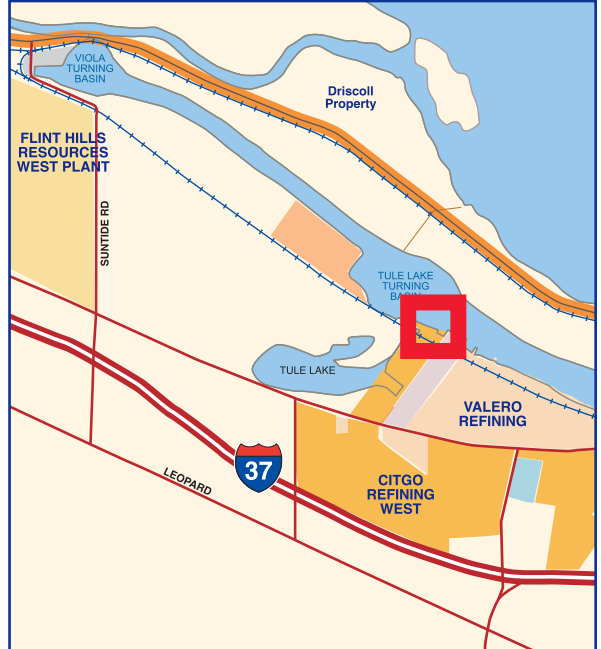

# Bay Barge Dock

Port of Corpus Christi



# Texas Dock & Rail

Port of Corpus Christi



For additional information, contact Equistar Chemicals at (361) 242-8000.



# Equistar Dock

Port of Corpus Christi



Click to View

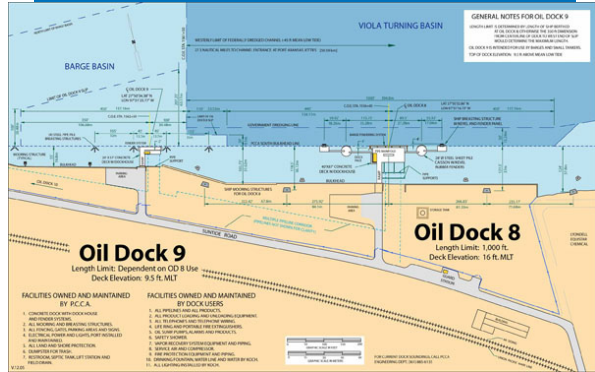

Oil Dock 8  
Port of Corpus Christi



Click to View

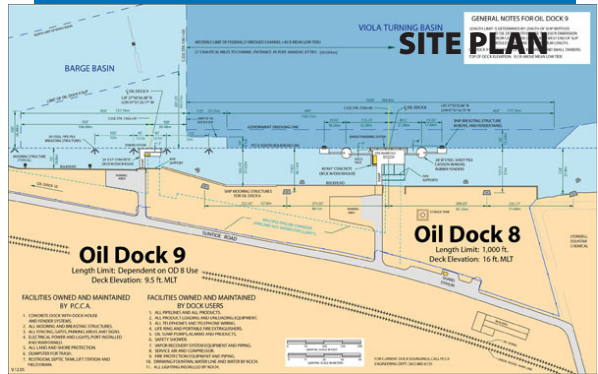

# Oil Dock 9

Port of Corpus Christi

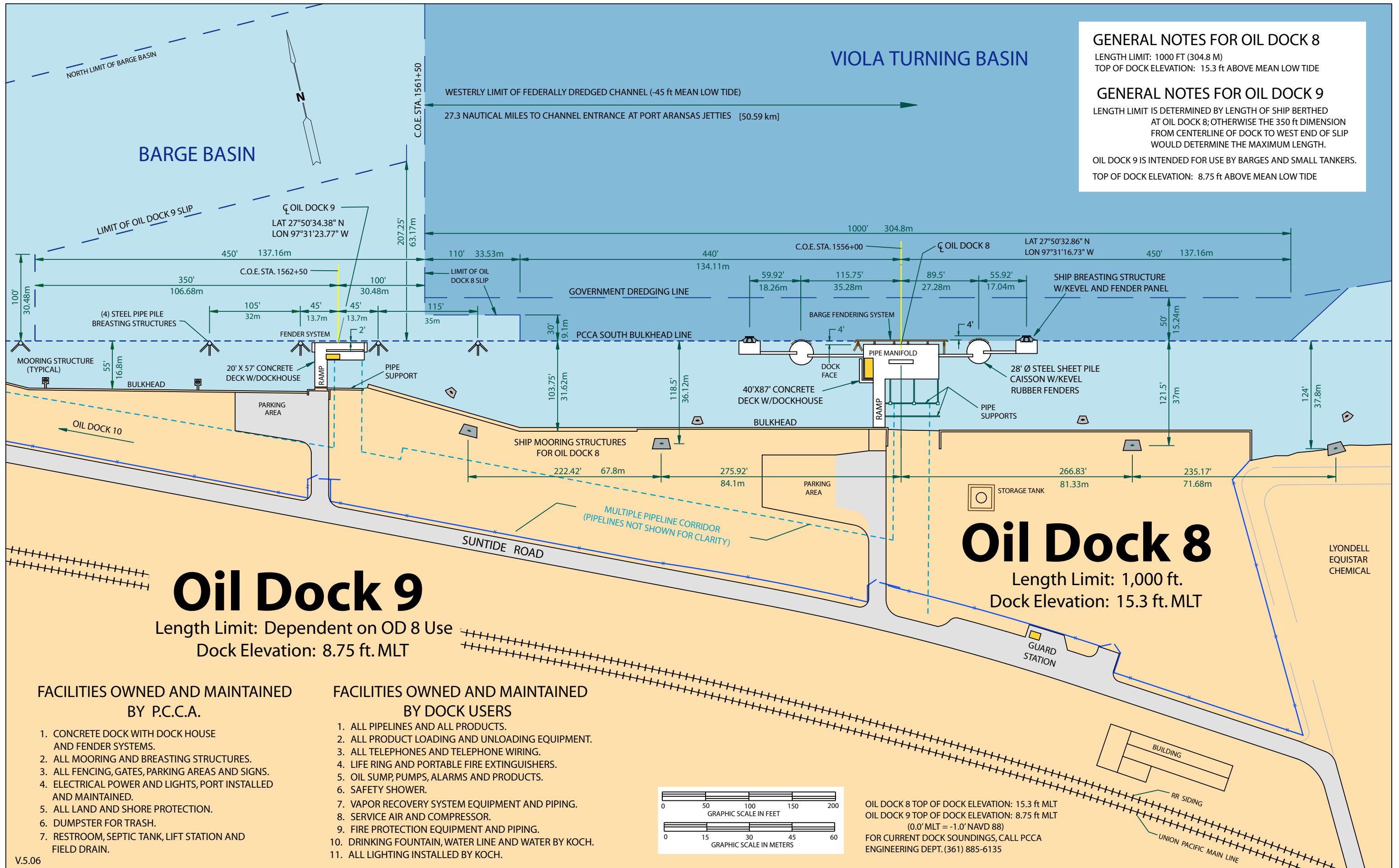

**GENERAL NOTES FOR OIL DOCK 8**  
 LENGTH LIMIT: 1000 FT (304.8 M)  
 TOP OF DOCK ELEVATION: 15.3 ft ABOVE MEAN LOW TIDE

**GENERAL NOTES FOR OIL DOCK 9**  
 LENGTH LIMIT IS DETERMINED BY LENGTH OF SHIP BERTHED AT OIL DOCK 8; OTHERWISE THE 350 ft DIMENSION FROM CENTERLINE OF DOCK TO WEST END OF SLIP WOULD DETERMINE THE MAXIMUM LENGTH.  
 OIL DOCK 9 IS INTENDED FOR USE BY BARGES AND SMALL TANKERS.  
 TOP OF DOCK ELEVATION: 8.75 ft ABOVE MEAN LOW TIDE

# Oil Dock 9

Length Limit: Dependent on OD 8 Use  
 Dock Elevation: 8.75 ft. MLT

# Oil Dock 8

Length Limit: 1,000 ft.  
 Dock Elevation: 15.3 ft. MLT

**FACILITIES OWNED AND MAINTAINED BY P.C.A.**

1. CONCRETE DOCK WITH DOCK HOUSE AND FENDER SYSTEMS.
2. ALL MOORING AND BREASTING STRUCTURES.
3. ALL FENCING, GATES, PARKING AREAS AND SIGNS.
4. ELECTRICAL POWER AND LIGHTS, PORT INSTALLED AND MAINTAINED.
5. ALL LAND AND SHORE PROTECTION.
6. DUMPSTER FOR TRASH.
7. RESTROOM, SEPTIC TANK, LIFT STATION AND FIELD DRAIN.

**FACILITIES OWNED AND MAINTAINED BY DOCK USERS**

1. ALL PIPELINES AND ALL PRODUCTS.
2. ALL PRODUCT LOADING AND UNLOADING EQUIPMENT.
3. ALL TELEPHONES AND TELEPHONE WIRING.
4. LIFE RING AND PORTABLE FIRE EXTINGUISHERS.
5. OIL SUMP, PUMPS, ALARMS AND PRODUCTS.
6. SAFETY SHOWER.
7. VAPOR RECOVERY SYSTEM EQUIPMENT AND PIPING.
8. SERVICE AIR AND COMPRESSOR.
9. FIRE PROTECTION EQUIPMENT AND PIPING.
10. DRINKING FOUNTAIN, WATER LINE AND WATER BY KOCH.
11. ALL LIGHTING INSTALLED BY KOCH.

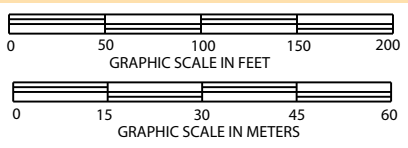

OIL DOCK 8 TOP OF DOCK ELEVATION: 15.3 ft MLT  
 OIL DOCK 9 TOP OF DOCK ELEVATION: 8.75 ft MLT  
 (0.0' MLT = -1.0' NAVD 88)  
 FOR CURRENT DOCK SOUNDINGS, CALL PCCA ENGINEERING DEPT. (361) 885-6135



Click to View

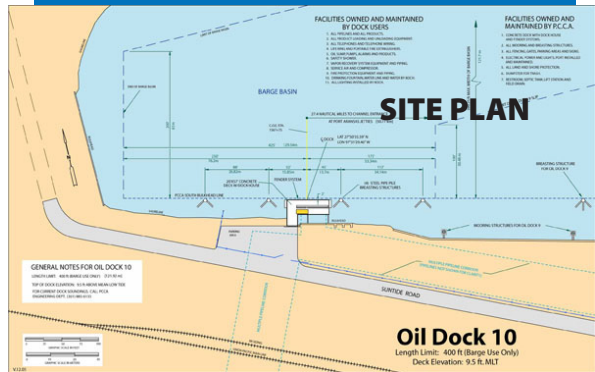

**Oil Dock 10**  
 Port of Corpus Christi

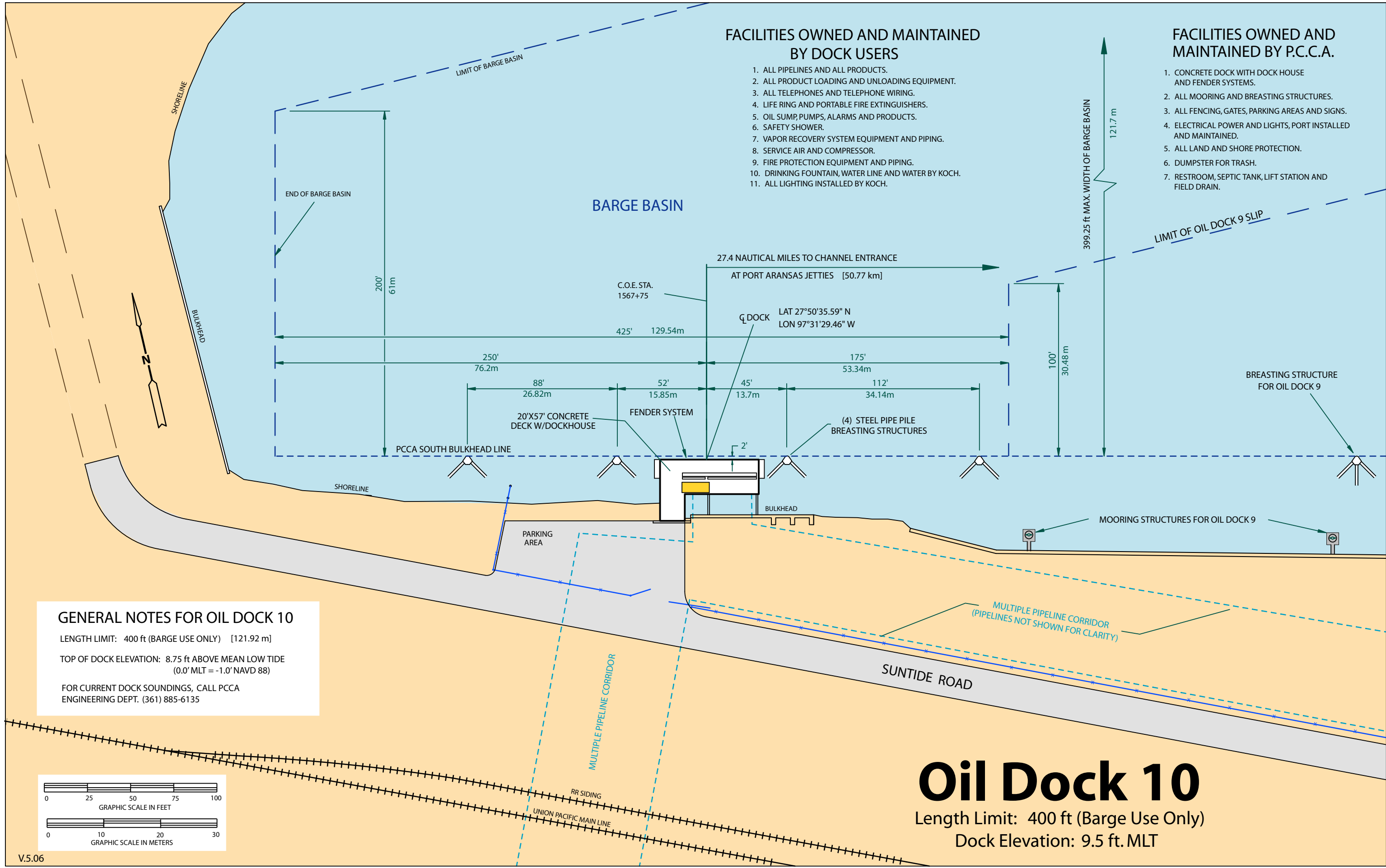

**FACILITIES OWNED AND MAINTAINED BY DOCK USERS**

1. ALL PIPELINES AND ALL PRODUCTS.
2. ALL PRODUCT LOADING AND UNLOADING EQUIPMENT.
3. ALL TELEPHONES AND TELEPHONE WIRING.
4. LIFE RING AND PORTABLE FIRE EXTINGUISHERS.
5. OIL SUMP, PUMPS, ALARMS AND PRODUCTS.
6. SAFETY SHOWER.
7. VAPOR RECOVERY SYSTEM EQUIPMENT AND PIPING.
8. SERVICE AIR AND COMPRESSOR.
9. FIRE PROTECTION EQUIPMENT AND PIPING.
10. DRINKING FOUNTAIN, WATER LINE AND WATER BY KOCH.
11. ALL LIGHTING INSTALLED BY KOCH.

**FACILITIES OWNED AND MAINTAINED BY P.C.C.A.**

1. CONCRETE DOCK WITH DOCK HOUSE AND FENDER SYSTEMS.
2. ALL MOORING AND BREASTING STRUCTURES.
3. ALL FENCING, GATES, PARKING AREAS AND SIGNS.
4. ELECTRICAL POWER AND LIGHTS, PORT INSTALLED AND MAINTAINED.
5. ALL LAND AND SHORE PROTECTION.
6. DUMPSTER FOR TRASH.
7. RESTROOM, SEPTIC TANK, LIFT STATION AND FIELD DRAIN.

**GENERAL NOTES FOR OIL DOCK 10**

LENGTH LIMIT: 400 ft (BARGE USE ONLY) [121.92 m]  
 TOP OF DOCK ELEVATION: 8.75 ft ABOVE MEAN LOW TIDE  
 (0.0' MLT = -1.0' NAVD 88)  
 FOR CURRENT DOCK SOUNDINGS, CALL PCCA  
 ENGINEERING DEPT. (361) 885-6135

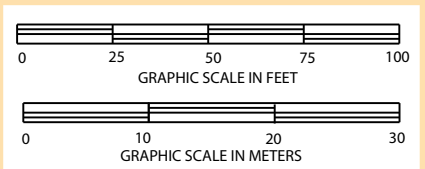

**Oil Dock 10**  
 Length Limit: 400 ft (Barge Use Only)  
 Dock Elevation: 9.5 ft. MLT



# Viola Turning Basin

Port of Corpus Christi

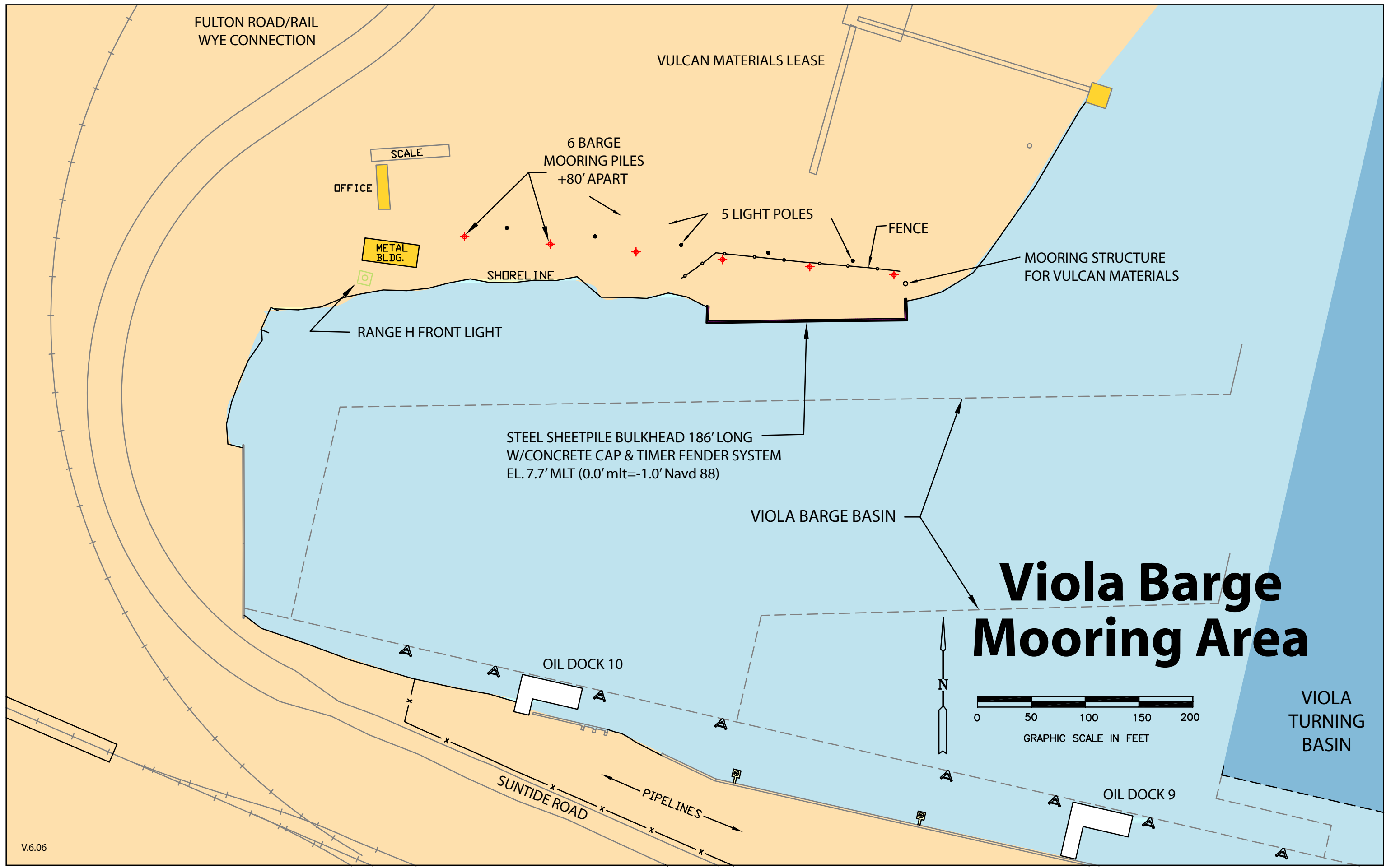

# Viola Barge Mooring Area



Viola Barge Dock Mooring Area

Viola Turning Basin



# Vulcan Terminal

Port of Corpus Christi

# Corpus Christi Terminal Railroad

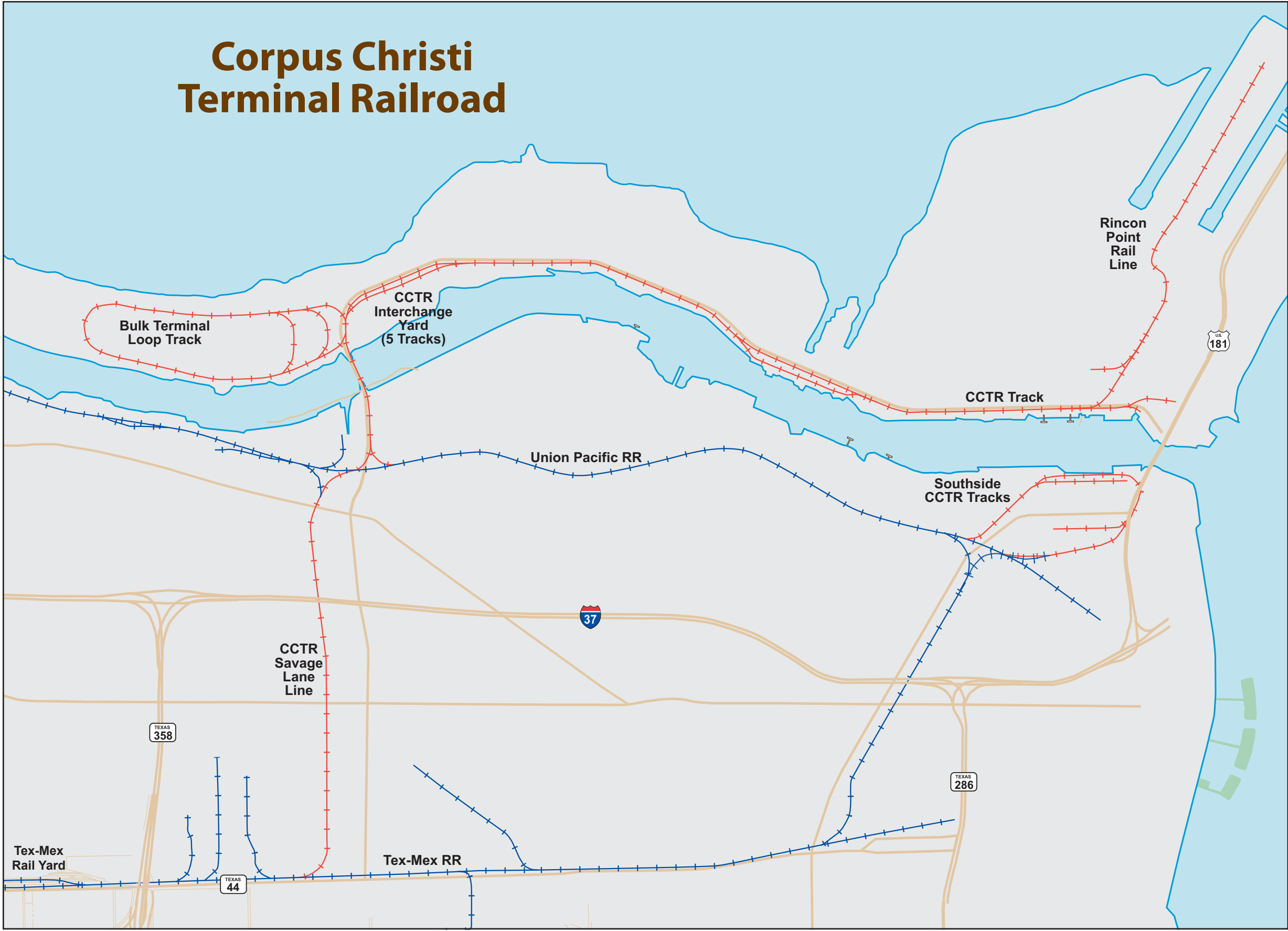

**CCTR Rail System**  
Port of Corpus Christi



Navigation Blvd

CCTR Interchange Yard

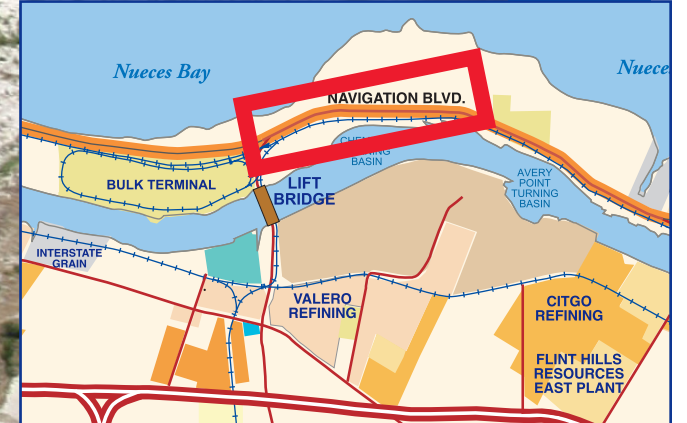

# Interchange Yard - CCTR

Port of Corpus Christi



Union Pacific Yard

Photos by Don Rodman



# Union Pacific Rail Yard

Port of Corpus Christi